BANGOR DAILY WHIG AND COURIER.

J. S. ROUTELLE & BURR. [ENTERED AS SECOND CLASS MAIL MATTER.] BANGOR, ME., FRIDAY MORNING, APRIL 27, 1888. VOLUME LV.—NUMBER 100.

BANGOR Daily Whig and Courier.

PUBLISHED MORNINGS AT 1, East End Kenduskeag Bridge, BY ROUTELLE & BURR.

JOHN A. BURR, EDITOR.

Terms, $6.00 per year, $4.00 for six months, $3.00 for three months, invariably in advance.

THE BANGOR WEEKLY COURIER

PUBLISHED EVERY FRIDAY, is the DAILY WHIG & COURIER, printed on the publication day, for one year, 1888, $1.50.

Subscriptions will in all cases be paid in advance, and the date attached to the colored slips shows the time to which the subscription is paid. All papers to subscribers discontinued when the subscription expires.

AGENCIES.

S. N. PETTENGILL & CO., 10 State Street, Boston, and 10 Spruce Street, New York.

RUDOLPH ROSE & CO., Agents, 13 Spruce Street, New York.

C. H. BLANE, 204 and 206 Washington Street, Boston.

BLAKE BROS., Agents, 365 Washington Street, Boston.

H. D. DAVIS, Agent, 41 Park Row, New York.

Special Notice.

Notices to Whig & Courier will be found on the following stands:

E. GRANT	Bar Harbor
W. HILL	Brewer.
A. CLEMENT	Belfast
H. HAYNES	Calais.
A. SHOREY	Castine
BRIGHAM & SON,	Dexter.
C. SHERBURNE,	Dover.
C. J. CUMMINGS	Eastport
HIRAM MAYHEW,	Ellsworth
SMITH & TUNT	Houlton
MRS. J. TRASK,	Kingman
MRS. S. PRINCE	Milo
J. TOOD	Newport.
H. M. BURNHAM,	Oldtown
J. H. JOHNSON	Presque Isle
S. S. LUCAS	Pittsfield
H. FRENCH	Sangerville.
H. BURR	Springfield
H. SMITH	East Stephen
J. HAYES,	Waterville.
V. HALL	Winterport

Business Cards.

CHAS. S. PEARL,
Real Estate Broker, Insurance Agent
AND AUCTIONEER.
No 9 Kenduskeag Block.

JOHN S. KIMBALL & SON,
AUCTIONEERS,
General Ins. and Real Estate Agency
Large Stock for Exchange and Sale Sts.
Collections and business of all kinds promptly attended to. Reliable Fire and Accident Insurance.

LYON'S PATENT
Asbestos Paints
Durable, Economical, Fire Durable for outside and inside work, for sale by
THOS. JENNESS & SON.

NOTICE.
In consequence of the dissolution of J. H. Partridge for business, we shall continue the business of Painting, Graining and Paper Hanging a Specialty.
OP 10 1-2 CENTRAL ST.,
(Opposite E. Nichols.)
JOHN E. PARTRIDGE. ROBERT P. MORRISON.

Wall Papers
And Window Shades in all Styles and Prices, at
CHAS. HIGHT'S
BOOK STORE.

HOLIDAY GIFTS!
J. F. CERRITY & CO.
PORTRAIT ARTISTS,
Would inform their patrons for the holidays season. Now is the time to give your order for a Christmas Portrait. They can be copied from any picture of old or young.

PATT'S ASTRAL OIL
IS A—
Bright, White Light,
Without Smoke or Smell.
For Sale by the Trade.

NOW IS THE TIME
To buy
Robes, Blankets,
Surcingles, Etc.
At our
CLEARANCE SALE
Continues but
FIVE DAYS LONGER
Meanwhile our assortment of Harnesses, Whips, Trunks, Bags, &c., at
LOW PRICES,
—AT—
LOMBARD & COULD'S,
Harness and Trunk Store,
East End Kenduskeag Bridge.
Agents for Bangor Agents for Bickmore's Gall Cure and Improved Harness Black, the best in the world.

Eighteen Thousand
Photographic Negatives I have on hand at present, which is not a bad showing for the length of time I have been in business. I can furnish duplicates of any of them at short notice and reduced prices.
Weston
PHOTOGRAPHER.

OLD PAPERS
In Any Quantity,
FOR SALE AT THIS OFFICE

?Y! DO
Everybody Smoke the
Rising Sun Cigar?
Because it is the
Best 10 Cent Cigar in Bangor.
Sold everywhere.

BOSTON BELTING CO.
Manufacturers of
INDIA RUBBER GOODS
—FOR—
MECHANICAL PURPOSES.
The Best Rubber Belting in the World.
M. SCHWARTZ' SONS,
Eastern Agents,
BANGOR, MAINE.

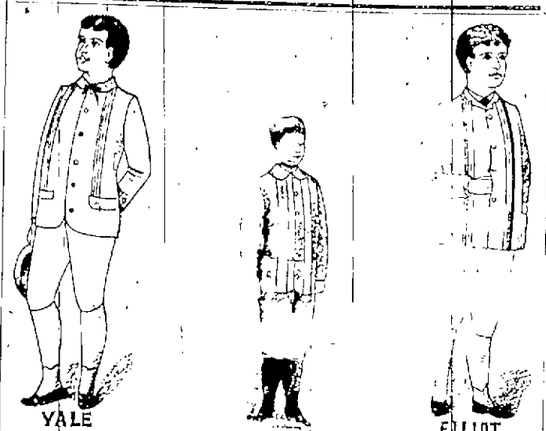

These and many other new styles made from genuine Lawyer Goods, age 5 to 11, at the low price of $5.00 a suit, with the most complete line of Boys' Suits just received at
J. WATERMAN'S "BOSS CLOTHING HOUSE."
(Sign of the Dressed man.) 73, 75 and 77 EXCHANGE STREET.

THE LATEST AND THE MOST DESIRABLE PATTERNS
—IN—
Wall Papers, Window Shades, Draperies, Upholstery Goods, Carpet Sweepers, &c., May be Found at
WM. O. WARREN'S, - - 27 MAIN STREET.

METAL SKYLIGHTS
And VENTILATORS, for Mills, Stores and Dwellings. Galvanized Iron and Copper Cornices and Gutters. Metal Shingles. Sheet Metal Work for Buildings. Send for Illustrated Circular.
E. VAN NOORDEN & CO.,
383 Harrison Avenue - - BOSTON.

WARREN'S COUGH BALSAM,
THIS IS AN OLD AND RELIABLE REMEDY
For Coughs, Colds, Bronchitis, Asthma, Croup, Whooping Cough, Diphtheria, etc.
It was originally prepared by the advice and under the supervision of one of the most skillful physicians of the country. From the very first it took high rank among the specifics for those diseases, and ever since it has been growing in favor with the people and the medical profession, as the large number of testimonials in our possession will show. It is pleasant to take and affords quick relief. We offer it to the public, confident that it has no equal for the purposes for which it is commended.
CALDWELL SWEET & BRO.,
PROPRIETORS,
BANGOR, - - - - - MAINE.

NEW GOODS,
—AT THE—
OLD CORNER CLOTHING HOUSE.
Hathaway's Fancy Shirts for Gentlemen.
Hathaway's Fancy Cambric Waists for Children.
Something New and Perfect Fitting.
Elegant Line of Fine French Flannel Shirts and Shirt Waists Just Received.
NEW HOSIERY. NEW GOODS.
NEW AND NOBBY HATS.
COME AND SEE THEM.
JAMES A. ROBINSON,
WHEELWRIGHT & CLARK'S BLOCK.

HAVING OPENED
An Elegant Stock of the Latest Designs in Bonnets and Hats, together with all the Leading Novelties in Trimmings, we shall be pleased to Distribute the same at a small advance over First Cost.
19 Main St. - - - C. W. COFFIN.

Paine's Celery Compound
A NERVE TONIC.
Celery and Coca, the prominent ingredients, are the best and safest Nerve Tonics. It strengthens and quiets the nervous system, curing Nervous Weakness, Hysteria, Sleeplessness, &c.
AN ALTERATIVE.
It drives out the poisonous humors of the blood, purifying and enriching it, and so overcoming those diseases resulting from impure or impoverished blood.
A LAXATIVE.
Acting gently but surely on the bowels it cures habitual constipation, and promotes a regular habit, strengthening the stomach, and aiding digestion.
A DIURETIC.
In its composition the best and most efficacious medicines of the kind are combined scientifically with other well-active remedies for diseases of the kidneys. It can be relied on to give quick relief and speedy cure.
Hundreds of testimonials have been received from persons who have used this remedy with remarkable benefit. Send for circulars giving full particulars.
Price $1.00. Sold by Druggists.
For The NERVOUS
The DEBILITATED
The AGED.
WELLS, RICHARDSON & CO., Prop'rs
BURLINGTON, VT.

Monday, March 26th,
—OUR—
NEW SPRING STOCK
Will be open for inspection. Full line of New Goods in every department, in Low Priced, Medium and Fine Goods.
Gilt Room Papers from 15c to $2.50 Per Roll.
Carpetings from 15c to $1.40 Per Yard.
Draperies from $2.75 to $20.00 Per Pair.
Bear in mind that the early selections are the Most Desirable.
A. H. ROBERTS & SONS.

Whig and Courier.

Daily Established 1834—Weekly 1840

TERMS OF ADVERTISING:

For one square (one inch in space) one insertion $1.00
For one square, two insertions 1.25
For one square, three times in the Daily 1.50
For one square, one week 1.00
Each week's continuance ..... .75
For half-square, one time ..... .75
For half-square, three times 1.00
For half-square, one week 1.25
Each week's continuance ..... .40
For one square, in Weekly, three times 1.50
Each week's continuance ..... .25

SPECIAL NOTICES.

$2.00 per square for first week—$1.00 per square for continuance.

DOUBLE COLUMN ADVERTISEMENTS inserted at the rate of "Special Notices."

Advertisements under the head of "Business Notices," 10 cents per line for each insertion, for solid matter, or 15 cents per line for leaded.

☞ Advertisements continued three times a week at two-thirds price, two times a week, one half price, one time a week, one third price.

☞ Advertisements, where the time of insertion is not specifically designated, will be continued until otherwise ordered.

STATE NEWS.

Aroostook.

There were shipped from Houlton station for the week ending April 21, the following carloads: Potatoes, 6; hay, 9; miscellaneous, 7. lumber, 4. leather, 1, shingles, 5, extract, 3; horses, 2, poles, ties and cattle, 1 each. Total, 40 cars.

Mrs. Mosher, of Caribou, mother of Mrs. Amey, who has been a great sufferer for some time past by reason of a cancer, had one of her breasts amputated last Thursday, and on Friday she died. She was taken to Presque Isle to her former home for interment.

Fred Moore's camp, located about eight miles from Monticello, was burned, Monday, with its contents, consisting of everything belonging to his other camps which he had stored there, and also his stock of provisions laid in for consumption during the delivery of his lumber. The loss of the provisions will cause him considerable inconvenience as it is rather difficult to get supplies into the wood now.

Miss Nora Ronzelle, of Caribou, went before Trial Justice Teague, April 18, and made complaint against four persons for selling and keeping for sale intoxicating liquors. Three of the parties were arrested by Deputy Sheriff Prescott and brought before the said Justice for trial. He found Pascal Poulette guilty of being a common seller and John H. Brown guilty of single sale. Paul Pelletier was discharged. Pelletier, who was put in the lock up over night before being taken to Houlton jail, made his escape from the same by the door being forced open by outside help. Brown appealed to the Superior Court next to be held in Caribou the first Tuesday of May.

Potato Grange was held at Fort Fairfield in Decker's Hall, Saturday A. M., April 14th. A very interesting meeting, and what made it particularly so was the report of Bro. Parkhurst, who has lately returned from Boston, where he has been to look after the farmers and Grangers potato interest, and which was very entertaining as well as instructive. He said in two months they had done a business of $30,000 besides establishing a good name for the Aroostook potato, true to its kind as represented. In the afternoon the meeting was public, to give all a chance to listen to Prof O. S. Winslow on the butter factory question, and it seemed the farmers were awake to their interest, for the hall was packed. The factory will be in running order the first of June. Between five and six hundred cows were signed and Mr. Winslow thought that about half of what he would get.

Cumberland.

A twelve-year-old son of Mr. Henry S. Hutchinson, of Portland, fell, while at play, Monday noon, from the new bridge—which is being put in across Congress street, at the approach to the new station—to the street below, a distance of fifteen feet. He was taken to his home near by, on an improvised litter, where physicians found one arm broken and severe cuts and bruises upon the head.

Excavation and piling have begun for the erection of a stable and car house at Congress street station by the Portland Horse Railroad Company. This will be an auxiliary to the larger stable on Spring street, and will have stall room for thirty-five horses. The new car house is to be one hundred and ten feet long by forty-five feet in width, the stable forty-eight by sixty-four feet. The company own at present two hundred and ten horses and forty-three cars; four new and elegant cars are now in process of building at the company's shops in Portland.

Franklin.

Hiram Holt & Co. will very soon begin laying the foundation of the new hay knife shop, to take the place of the one which was burned in Wilton, the twenty-first of last December.

Kennebec.

The Electric Light Company, of Oakland, have awarded $25 damages to Rev. I. N. Bates, who fell into a hole dug by the company, on Main street, last fall, says the Fairfield *Journal*.

The young son of Frank Prentice, of Randolph, aroused his parents, Monday, by loud cries, and on entering the room it was found that a large rat had bitten the child's wrist so badly that it was necessary to call a physician.

The jury disagreed in the case of E. J. Payette, who was tried in the Kennebec Superior Court at Augusta, this week, on charge of illegal voting in Waterville at the recent election. The jury were out about three hours. Payette admits that he is a citizen of Canada, was never naturalized, and that his legal residence was in Pittsfield, but denies that he voted in Waterville as charged in the indictment. The cases against E. H. Everett and Alexis Dyam for similar offences were not prossed. Robert McCall and Henry Carey gave bail for future appearance.

Engineer Lawrence has been suspended while the recent railroad accident at Waterville is being investigated. The Fairfield *Journal* says it is claimed the switch was not right. Mr. Lawrence it would seem has had his full quota of accidents. He was thrown on the train when Charles Small was killed in the collision at Vassalboro a few years ago. Last spring while running on an engine on a new track at Falmouth, his engine capsized and he was thrown down an embankment and seriously injured. He escaped from this without a scratch.

Knox.

The Rockland Loan and Building Association is mentioned, thing and the necessary legal steps are being taken for its organization, which will take place in about three weeks. In the meantime the number of subscribed shares is growing. Wm. Burley of the canvassing committee has secured more than sixty shares in Ward 6, while J. H. McNamara in Ward 7 has rising thirty shares.

Oxford.

Mr. J. Wayland Kimball has brought his leather embossing business from New York to West Paris. Mr. Kimball is about to rent the large store and back buildings recently occupied by C. H. Lane for a furnishing and upholstering department. This will bring to West Paris fifty more men, and as soon as this business is fully under way, he will employ 150 men and about 50 girls, with a weekly cash pay-roll of one thousand dollars. Mr. Kimball is assisted by C. H. Adams, who superintends the entire business.

Somerset.

The Fairfield *Journal* predicts a law suit against the town of Skowhegan, brought by Mr. Cleveland, the Athens stage-driver, who has recently lost one horse and had another disabled by the bad condition of the roads.

A town meeting is called to vote upon the erection of school buildings and also to replacing the wooden bridge across the north channel with an iron structure. The water company want to hang their pipes to the new bridge and offer to pay for the privilege.

Washington.

The shipping season opens very satisfactorily to lumbermen at Cherryfield. Orders are beginning to come in at prices favorable to the dealers. G. R. Campbell & Co. have disposed of twelve cargoes to go to Boston, and Sound ports, and W. M. Nash has orders for ten cargoes for domestic markets, and one foreign.

York.

A large sparrow hawk with an English sparrow clutched in its talons, flew against the window of the York National Bank, Biddeford, Tuesday afternoon, with such force that its neck was broken and it dropped back to the side walk. The hawk and its prey, both of which were dead, were taken into the back rooms and examined. The hawk was a beauty, nearly as large as a pigeon, with plumage delicately shaded from a dark slate color to white, and with wings extended measured twenty inches from tip to tip! Saco gunners say that the sparrow hawk is quite rare in these parts and hardly ever seen away from the woods.

Creameries or Butter Factories!

The following facts in regard to the creameries or butter factories in New England and the Middle States, were read at the last Penobscot Farmers Club meeting at Six Mile Falls.

The subject of co-operative butter-making is being discussed among farmers with increasing interest, particularly in sections where the farms have been run down by the long continued practice of milk selling or hay and grain raising. Either of these practices, it is now pretty thoroughly established, exhausts the soil without returning anything to it.

Unless large quantities of commercial fertilizer are used, the land becomes less and less productive, and farms that were once noted for their large crops, and adding yearly a surplus to the owner's bank account, now afford scarcely sustenance for the reduced herds and the smaller family.

The farmers are becoming gradually aroused to the fact that something must be done, and already in many sections they have found a way out, and now the patrons of cheese factories are investigating and coming to the same conclusion, that they are running out their farms in the same way by selling off the whole milk, and are getting no more money from their dairies than the patrons of the now popular system of cream gathering.

THE CREAM-GATHERING SYSTEM has continued its popularity because of its equity, as well as the reduction of the labor of the dairyman to the minimum.

In this plan the milk is paid for according to its quality. The dairyman who has a fine herd and feeds high grade stock that belongs to him in the large production of cream, also the dairyman who keeps the ordinary herd gets only what his milk produces. It is therefore a most just method.

It requires less labor, there is no carrying of milk anywhere from one to six miles, all this labor is saved and more money real zed. All that is required of the dairyman in this system is straining the milk into the cans of the creamery, lower them under the well, and wash the cans after they are emptied by the cream gatherer, who is the one authorized to call at each dairy, raise the cans out of the water, record the number of spoons of cream shown on each can, draw out the milk, clean the cream, and carry the latter to the factory, to be there made into butter and the pro rata amount returned each patron in cash on the 15th or 20th of each month for the amount of cream furnished the preceding month. Creameries on this plan in New England show average payments for the year ending January 1, nearly

TWENTY-FIVE CENTS PER POUND.

The Lellayselle (Pa.) Creamery now pays patrons 36 cents, the Troy (Pa.) Creamery, 28 cents, the Walton (N. H.) Creamery, 29 cents, the Greenville (R. I.) Creamery, 29½ cents, the Wapping (Ct.) Creamery, 25 cents, the Big Foot (Ill.) Creamery, 27 cents. This shows an average of 28⅔ cents for six butter factories located in the New England, Middle and Western States.

A few facts in regard to some of the creameries run on this system reveal some very interesting facts.

The first creamery established on this plan in New England was at Hatfield, Mass., in 1880. The second, largely through the efforts of Prof. Henry E. Alvord, who was a stockholder and director, was established at Easthampton, Mass., in September, 1881. Soon after, the Amherst (Mass.) creamery, which is situated right under the shadow of the Massachusetts Agricultural college.

The Amherst began to grow rapidly, until its products now amount to nearly 880,000 per annum. The average price paid its patrons, net, for five years, was 24 3-5 cents per pound.

There are now in New England about one hundred and twenty-five creameries.

THE CREAMERY AT WAPPING, CT., was established in June, 1883, in a locality that had been devoted largely to tobacco-raising. This had proved very unsatisfactory, taking the life of the soil with poor returns. A change to the better was demanded, and a creamery seemed to offer the way out, which was started and has proved that it was a wise movement on the part of the farmers. Farms that would carry only five or six cows in the beginning now keep twelve to fifteen. The skim-milk is mostly kept at home and fed to calves and hogs, and the manure piles have correspondingly increased, which has increased the crops, without the purchase of commercial fertilizers, to a remarkable extent, two or three tons of hay raised where one ton was all that could be harvested before. It is a noted fact that all through this section the farmers, before the creamery was started, found it necessary to get credit at the merchants' from Spring until harvest, and pay any price asked, since then they have got their money from the creamery regularly on the 20th of each month for the cream furnished the month before; have bought low for cash, and been in the power of no merchant or money lender.

It must be remembered that in this system the cream gatherer calls at the patrons' doors, skims the cream and carries it to the creamery at the expense of the association, so that the amount paid patrons is net to them, with no further expense of any kind. It is absolutely not. This is a feature quite different from the whole-milk or cheese factory, where the expense of getting the milk to the creamery must be borne by the patron.

Wapping averaged to pay its patrons for the year 1884, 29½ cents; 1885, 25½ cents; 1886, 25 1-10 cents; 1887, 25½ cents. The payment for December will be about 29½ cents; the division is not yet made.

This is certainly a remarkable record, and Mr. H. W. Sadd, superintendent, has cause to be well satisfied, and the patrons appreciate the success.

THE LEMONT CREAMERY is located at Lemont, Centre Co., Pa., near the Pennsylvania State Agricultural College. The building, a 22x65 feet, including lean-to house occupying twenty-four feet of right-hand end, with an engine and boiler-room in a lean-to on the back side. It has 14-feet posts, a store-room, under the receiving-room, is papered and clapboarded on the outside and sealed on the inside. The entire cost, including the foundation, was $750. It has the capacity for working up two thousand cows. It runs on the Cooley system of cream gathering. It started last fall with good success for a new creamery at that season of the year, and in a section where dairying has never been followed to any extent, grain having been the chief production. Their success is largely due to excellent management. The farmers' wives appreciate the relief from the care and worry of butter making, and have time to devote more attention to household duties and intellectual improvement. The farmers of this section of Pennsylvania are waking up to the importance of improving their land, and begin to realize that they can make more money by patronizing a creamery than by making their own butter, to say nothing of the saving in labor and expense of help.

THE SPRING MILLS (PA.) CREAMERY, which is but a short distance from Lemont, has had a prosperous growth. It commenced operating in September of 1886, and in June of 1887, after only nine months existence, it produced 1,250 pounds of butter per day, and has proved a financial success. Their butter has had an excellent sale, and but little has been sent to commission houses. The farmers are loud in their praise of the new enterprise.

So great is the increase of production, that their creamery was enlarged last fall, and a system of cold storage added.

It is expected that next season, its second, its daily product will reach two thousand pounds. The superintendent, Mr. H. W. Sadd, has had an excellent success. Their butter has had an excellent sale, and but little has been sent to commission houses. The farmers are loud in their praise of the new enterprise.

So great is the increase of production, that their creamery was enlarged last fall, and a system of cold storage added.

It is expected that next season, its second, its daily product will reach two thousand pounds. The superintendent, Mr. H. W. Sadd, has cause to be well satisfied, and the patrons appreciate the success.

THE TROY CREAMERY AT TROY, BRADFORD COUNTY, PA., started in 1882, and is now one of the largest, if not the largest, creamery in the State, having made nearly a ton of butter in a single day.

The patrons are now receiving twenty-eight cents for cream, equal to a pound of butter. The average for the year is 24½ cents.

They have made no change in different breeds, with different breeds of cows, to ascertain the amount of milk required for a pound of butter, for the season.

	Average No. of milk cows during the year.	Average No. of milk cows during the year.	As the milk cows fed at the creamery, so it took a fraction over 14 lbs. of milk to make a pound of butter.	As the milk cows fed at the creamery, so it took a fraction over 14 lbs. of milk to make a pound of butter.
April	22 lbs	20 lb	14 lbs	14 lbs.
May	[illegible]	24	[illegible]	14
June	[illegible]	27	[illegible]	17
July	[illegible]	24	[illegible]	17
August	[illegible]	23	[illegible]	15
September	23	22	[illegible]	15
October	20	19	[illegible]	16
November	18	16	[illegible]	16
Av. for year	20½	20½	14½	15

Salted and make butter per cow 3 mos. 42 lbs
Buchanan " " " 25
Holstein-Friesian " " " 25
Jerseys " " " 25

CAPITAL REQUIRED.

The Lemont creamery building is one of the most conveniently arranged, is substantially and thoroughly built, is amply sufficient for working up the product of two thousand and more cows, and cost only $750 complete.

It is a serious mistake to suppose that a capital of $1,000 to $3,000 is necessary, and that amount of money need never be invested unless an association has more money than they know what to do with. All that is needed is convenient, substantial buildings, furnished with the best butter-making apparatus.

At a fashionable entertainment at Old Point Comfort recently, a beautiful Southern girl, with large dark-brown eyes and hair, and slender, stately figure, was noticeable among the throng of richly attired visitors. She wore a toilet of pale green brocade that with palest lilac, and edged with silver embroidery. There was a voile petticoat of the green tint, silver embroidered at the foot. She wore neither flowers nor jewels. A beautiful combination of colors was noted in a train of silver-gray moire, lined with pale maize satin, with clusters of nasturtium here and there. At one side was a bordering of maize satin seen through a cloud of exquisite lace. An artistic touch was that which added a line of velvet in a deep tone of color, darker than tan and paler than nasturtium, which had wonderful effect in warming up and harmonizing the cool tints of the gray and the maize. A lady in a picturesque Oriental dress of green and gold, with gleams of cardinal showing here and there, carried a beautiful loose bouquet of gardenias and tinted foliage. A charming gown in Princesse style was made of chamois-colored moire, the bodice portion V shape, and buttoned down the back. There was an airy scarf drapery of the same tint caught at the left side in the back, with a spray of honeysuckle blossoms and foliage. A very superb gown worn by a lady in Philadelphia was made of antique silver brocade over a skirt of white moire. There was some rich old lace draped down one side of the corsage, and a garniture of silver beadwork on the color, worked on the bodice in a special design. The moire skirt was untrimmed. The gray train was lined with silver silk and bordered down each side of the front with the silver beadwork.

Business Items.

☞ Best cure for Cough and Colds is the old Boston Vegetable Pulmonary Balsam. novl1 FMWeow

☞ THE TRIED, TRUE TESTED.

Tried for years; severely tested, and still growing in popular favor and use, is the record enjoyed by Dr. Bigelow's Pleasant Purgative Pellets—the little sugar-coated laxative granules, sold by druggists, anti-bilious and cathartic.

☞ Hood's Sarsaparilla is peculiar to itself and superior to all other preparations in strength, economy, and medicinal merit. 2

No one knows better than those who have used Carter's Little Liver Pills what relief they have given when taken for dyspepsia, dizziness, pain in the side, constipation, and disordered stomach.

IT IS A CURIOUS FACT

That the body is now more susceptible to benefit from medicine than at any other season. Hence the importance of taking Hood's Sarsaparilla now, when it will do you the most good. It is really wonderful for purifying and enriching the blood, creating an appetite, and giving a healthy tone to the whole system. Be sure to get Hood's Sarsaparilla which is peculiar to itself.

The gentle action and good effect on the system really make them a perfect little pill. They please those who use them. Carter's Little Liver Pills may well be termed "Perfection." apr22 d&Cl5w

In spring time the whole system changes, the blood becomes thinner and we are frequently bilious, our appetite poor, and we need some invigorating medicine to prepare us for summer weather. If we attend to this we will feel better the whole year round. Do not fail to try Hood's Sarsaparilla. You will find it a true medicine and one that will make you strong and well. It has done this for thousands. 50 cts per bottle everywhere.

"THEY WISH." THE SHARP PAIN!

Nor love, nor honor, wealth nor power
Can give the heart a cheerful hour—
When health is lost. Be timely wise—
With health all taste of pleasure flies.
So speaketh Gray, and who denies?
No surer fate beneath the skies
Also for him who early dies
Because he is not timely wise.
Also! for him who will endure
The ills incident to quickly cure,
Night-sweats, and cough, and hard-caught breath,
Consumption's heralds, signs of death.
To be cured, take Dr. Pierce's Golden Medical Discovery. Thousands have been cured by it who, otherwise, would now be filling parkway graves. For all liver, blood and lung diseases, it is specific.

To get relief from indigestion, biliousness, constipation or torpid liver without disturbing the stomach or purging the bowels, take a few doses of Carter's Little Liver Pills, they will please you.

Do not despair of curing your sick headache when you can so easily obtain Carter's Little Liver Pills. They will effect a speedy and permanent cure. Their action is mild and natural.

FAVORITE.

Fame is a word ambition loves,
Wealth art has re-ex its portrait painted,
Vanity the heart of avarice moves,
But lilies of the "Nickels" sainted;
Rarer than even these, by far,
Is health, defying poet's diction
Perhaps with it trifle not, nor mar—
Lest life that female pleasures bar
by taking Dr. Pierce's Favorite Prescription—a remedy so satisfactory for all those weaknesses and diseases peculiar to women, that they need no longer suffer from them if they will but use this world-famed remedy. apr24 d&wlw

WHOLESALE PRODUCE MARKET.

[Corrected weekly by the Grocers' Association.]

WEDNESDAY, April 25.

State law Regarding Weights and Measures.

A bushel of Liverpool salt shall weigh 56 pounds and a bushel of Turks Island salt shall weigh 70 pounds.

The standard weight of a bushel of potatoes, in good order and fit for shipping, is 60 pounds.

The standard weight of a bushel of beans, in good order and fit for shipping, is 62 pounds. Of wheat, forty-six pounds, of corn, 56 pounds, of oats, 32 pounds, of carrots, turnips, beets, 50 pounds, of barley, 47 pounds, of rye, 56 pounds, of clover, 60 pounds, or even sixty pounds.

Country Produce.

APPLES—	
Baldwins, per bush	$2.50@3.00
Russets, per bush	2.00@2.50
BEANS—	
Pea, per bush	2.25@2.35
Yellow Eyes, per bush	2.45@2.50
Red, per bush	2.00@2.50
BUTTER—	
Western, per lb	18@20
Vermont, per lb	21@22
Dairy, per lb	16@18
Ordinary, per lb	12@14
Western, per lb	18@20
Vermont, per lb	19@21
CHEESE—	
Vermont, per lb	12@13
Western, per lb	12@13
EGGS—	
Western, per doz	17@18
Vermont, per doz	18@19
Eastern, per doz	18@19
HAY—	
Fine, per ton	18.00@19.00
Medium, per ton	17.00@18.00
Coarse, per ton	15.00@16.00
HOP—	
Choice, per lb	40@45c
Fair to good, per lb	37@40c
Common, per lb	25@30c
POTATOES—	
Hebrons, per bush	65
Early Rose, per bush	60@65
Rose, per bush	60@65
Hebrons, per bush	60@65
Green Mountains, per bush	60@65
Burbanks, per bush	60@65
Burbanks, per bush	60@65
Burbanks

Whig and Courier.

BOUTELLE & BURR, PROPRIETORS.

C. A. BOUTELLE, Editor

All business letters should be addressed to Boutelle & Burr, and communications intended for publication should be addressed "Editor of Whig and Courier."

FRIDAY, APRIL 27, 1888.

EPUBLICAN NOMINATIONS.

FOR PRESIDENTIAL ELECTORS
For Electors at Large.
ACE H. SHAW, of Portland
AMUEL N. CAMPBELL, of Caratunk
st District—
nd District—
rd District—ALBERT W. CUSHMAN
th District—LAMBERT SANDS
FOR REPRESENTATIVE TO CONGRESS.
st District—
nd District—SETH L. MILLIKEN
rd District—CHARLES A. BOUTELLE

epublican State Convention.

or years it has been the cry of the emocrats that the Republican party duly alized its organization by reason of the ges, and yet eight hundred Republicans in this city yesterday to select Electors and Delegates at Large to the National nvention, notwithstanding the fact that reform Administration has made practically a clean sweep of all the offices in order suppress the Democrats so far as possible. hese eight hundred gentlemen came from ections of the State to transact business when there is no opposition, no exciting contest to stimulate an active campaign on the part of the friends of different candidates it means something. Such a gathering as that at Norombega Hall yesterday shows the great enthusiasm that reveals in the Republican party of this State. It shows the sincere enthusiastic spirit that is today manifesting itself among Republicans all over the country, a general realization of the gravity of the situation and a determination to reclaim the government from the incompetents who are now trifling with the industrial interests of the country in a way that whatever the final decision of the free trade bill in the House of Reps. cannot be otherwise than injurious to the business interests of the country. The convention on Thursday was a splendid representation of the sterling Republicanism of our State. The utmost harmony prevailed, the only ballot taken being on the nomination from the western part of the State of that was the friendly rivalry of the supporters of the two candidates for the honorable position of helping to elect the next President of the United States. The western section was unanimous in favor of that staunch Republican, Col. S. N. Campbell, of Cherryfield, and the West gave one ballot, associated with him another gentleman of the same sound principles, Capt. Horace H. Shaw, of Portland. The four Delegates at Large and Alternates are Bidefordmen, first and last and all the time and can be counted upon to voice the sentiment of the Republicans in the Chicago Convention, a sentiment too that is by no means confined to our own State but extends from the Atlantic to the Pacific, the overwhelming popular opinion to-day being that Mr. Blaine, although he has persistently taken himself out of the race, is the field-free to all competitors, is the choice of all others to lead the Republicans to victory this fall. Every incident on his name was greeted with great enthusiasm showing the warm place he occupies in the hearts of the people of this State. The platform is a clear announcement of the Republican principles with which the party is ready to appeal to the country, confident that four years has been enough and more than enough to convince the people of the dangers arising from Democratic mismanagement. We congratulate the Republicans of Maine upon the result of yesterday's convention as well as the flattering outlook for a grand victory in the October and November elections.

The District Convention.

The Republicans of the Old Fourth District turned out in masse yesterday and held a convention that augurs well for a rousing victory this fall. The leaders of the party were represented in the convention, and the enthusiasm and absolute harmony that characterized the proceedings clearly demonstrated that a solid Republican front will be presented for common foe in the September election. In behalf of Mr. Boutelle, who, as will be seen by the dispatch to His Honor Mayor Gage, chairman of the convention, was unable to be present with his friends yesterday, we wish to express our appreciation of the honors conferred upon him by his constituents. A unanimous nomination by a convention like that at City Hall is a compliment one may well feel proud of and we know that Mr. Boutelle appreciates it at its true worth this splendid endorsement from a sterling constituency, the selection of Hon. Lambert Sands as director, F. A. Powers, Esq., and B. B. Gallagher, Esq., as District Delegates, with Town-mate and Hon. Josiah B. Mayo alternates, the convention made choice of the staunch friends of Mr. Blaine, and as Delegates to Chicago can safely be relied to voice the unanimous sentiment of the District convention like that at City Hall is a compliment one may well feel proud of and we know that Mr. Boutelle appreciates it at its true worth this splendid endorsement from a sterling constituency, the selection of Hon. Lambert Sands as director, F. A. Powers, Esq., and B. B. Gallagher, Esq., as District Delegates, with Town-mate and Hon. Josiah B. Mayo alternates, the convention made choice of the staunch friends of Mr. Blaine, and as Delegates to Chicago can safely be relied to voice the unanimous sentiment of the District convention like that at City Hall is a compliment one may well feel proud of and we know that Mr. Boutelle appreciates it at its true worth this splendid endorsement from a sterling constituency, the selection of Hon. Lambert Sands as director, F. A. Powers, Esq., and B. B. Gallagher, Esq., as District Delegates, with Town-mate and Hon. Josiah B. Mayo alternates, the convention made choice of the staunch friends of Mr. Blaine, and as Delegates to Chicago can safely be relied to voice the unanimous sentiment of the District convention like that at City Hall is a compliment one may well feel proud of and we know that Mr. Boutelle appreciates it at its true worth this splendid endorsement from a sterling constituency, the selection of Hon. Lambert Sands as director, F. A. Powers, Esq., and B. B. Gallagher, Esq., as District Delegates, with Town-mate and Hon. Josiah B. Mayo alternates, the convention made choice of the staunch friends of Mr. Blaine, and as Delegates to Chicago can safely be relied to voice the unanimous sentiment of the District convention like that at City Hall is a compliment one may well feel proud of and we know that Mr. Boutelle appreciates it at its true worth this splendid endorsement from a sterling constituency, the selection of Hon. Lambert Sands as director, F. A. Powers, Esq., and B. B. Gallagher, Esq., as District Delegates, with Town-mate and Hon. Josiah B. Mayo alternates, the convention made choice of the staunch friends of Mr. Blaine, and as Delegates to Chicago can safely be relied to voice the unanimous sentiment

The Governorship.

During the past twenty-four hours we have had in this city a large number of leading Republicans from all sections of the state and the following dispatch to the Portland *Argus* sent from Bangor Tuesday night is significant

have talked with delegates from every county and was surprised to find the strength of Burleigh's candidacy. It is safe to say that nearly three-quarters of the delegates here are Burleigh men. The rivals on to-morrow's train may change the outlook but it appears to-night as if Burleigh would get the nomination on the first ballot at the Gubernatorial Convention on June 12th.

When it is remembered that the *Argus* is the democratic organ with no particular reason to overestimate the situation as it stands it may the above which is a confirmation of what was apparent to any careful observer shows that Mr. Burleigh's candidacy is in a very flourishing condition.

The Dark Lantern Tariff Bill.

(Wash Cor. New York Tribune.)

It is no longer a profound secret that in the Democratic caucus last week "Premier" Mills and his colleagues were soundly rated on account of their mismanagement of the bill and the lack of courtesy with which they had treated the minority of the committee. Some of the severest criticisms of their action came from Democrats who favor the bill, but who also favor fair play, and realize, moreover, that the minority is strong enough in the House to compel the majority to accord proper time for fair and thorough consideration of the bill.

It is understood that Mr. Reed said to the Democratic members in a good natured way, that they had blundered from the beginning, because they were governed by the idea that the minority was seeking to obstruct and delay action, whereas it was simply striving for fair consideration. If that had been accorded in committee so much time in the House might have been saved. The majority had been responsible for all the delay, and is responsible for the present state of affairs in relation to the bill. The Democratic members did not feel that they could accede to the proposition of the minority, and they remained in private conference most of the day to discuss the situation and prepare for to-night's caucus. That the proposition of the minority was a reasonable one under the circumstances no candid man will deny.

The bill is the most important tariff measure which has been brought into the House with permission for its consideration in the past twenty-five years, for it virtually proposes the abandonment of the protective policy which has prevailed since the Republican party began to deal with that subject. "Premier" Mills and his associates unite in declaring that the pending bill is extremely moderate, and there is no doubt that in case it becomes a law the Democratic party will seek to pass a more radical and destructive measure. In other words, the bill is designed to be the thin end of a free trade wedge which is to rend the protective system asunder and give to foreigners the control of the best market in the world. It is imperative, therefore, that the country should be thoroughly advised of the full scope and meaning, as well as made fully acquainted with the details, of the measure before it is brought to a vote in the House.

There is some alarm among free traders on account of what they regard as unexpected Democratic opposition to the free wool provisions of the bill. They have just learned it appears that two Connecticut Democrats and several New York and Pennsylvania Democrats, on whose support they had counted will vote against that feature of the measure. Mr. Vance, one of the Connecticut Democrats, it appears, is also excited on account of the same provisions of the bill. In his district the manufacture of wood screws is an important industry, employing some 1,500 persons. The Mills bill reduces the duty 25 per cent. and manufacturers contend that such a reduction will be ruinous. Mr. Vance says it is a somewhat remarkable coincidence that the three articles of manufacture in which Joseph Chamberlain, the late English Fishery Commissioner, is chiefly interested—wood screws, cotton thread, and tin plates—are three things which are very severely dealt with in the tariff bill. The plates, it may be remembered, are placed on the free list. Mr. Vance will both speak and vote against the bill no matter what force it may assume, unless it be so modified that friends of the protection policy can support it.

Special Notices.

ST ANDREW'S LODGE

There will be a Stated Meeting of St Andrew's Lodge, No 53 This evening FRIDAY EVENING, at 8 o'clock March 30, 1888, at 7½ o'clock Brethren are fraternally invited to attend.

M. M.

April

St. John's Episcopal Church.

The annual sale of pews in St. John's Episcopal Church will occur in the Church on

Monday Evening, April 30th,

At 7 30 o'clock

Applications for pews can be made at any time to Gerald H. Stillings, Main Street, or at the church on the evening of sale.

GEO. W. MERRILL,
GEO. F. BRYANT, } Wardens
S. S. SMITH } Vestry

apr30

THE HAMLIN RIFLES will hold a

SOCIAL DANCE

At Their Armory This Evening.

Good Music will be provided

april 27

MIDDLESEX BANKING CO.

Middletown, Conn.

CHARTERED 1872

Capital Paid in, $600,000.

Reports to Bank Commissioners made Quarterly Examinations by them Semi annually

Six per cent. Notes secured by FIRST MORTGAGE on Improved Real Estate, payment of principal and interest guaranteed, in denominations of $100 & $1,000, and Six Per Cent Coupon Bonds, secured by the Capital of such corporation with the Security Company of Hartford, as Trustee, in denominations of $500 and $1,000.

ADVANTAGES OF THIS INVESTMENT.

1st—The Middlesex Banking Company is the only Company that has offering such guaranteed securities

2d—It is under the supervision of, and subject to examination by, the State Bank Commissioners

3d—Its business is 12 to 15 per cent Stockholders on it, whose interests are identical with those of the Company

4th—It's subject to 10% tax on all other Mortgage for security to the amount of guaranteed bonds which it issues.

5th—It has had a long and successful experience (30 years) of its current principal of interest having been delayed for duty

Additional circulars and publications

Blake, Barrows & Brown,

AGENTS.

No. 9 Central Street,

BANGOR, ME.

april21

MRS. ROBINSON'S Spring Announcement!

Have a fine line of Art Materials, and am ready to give any information in Art Needlework. Have just added to my large stock of stamping Patterns many new ones, especially Griffith's Patterns. Having recently attended the Misses' and Children's Spring Costumes in the very latest styles.

MRS. ROBINSON,
No. 1 Middle Street.

apr23 2w sn

A Lot of Work Horses For Sale.

Apply to C. MURPHY, or M. WHITE, Old Town

April

FOR SALE.

Appleton's American Cyclopædia, (Latest Edition) 16 Vols. in 11 Index at half price. $126 per volume. Also 22 Volumes of 9th Edition of Britannica, at half price at

D. BUGBEE'S BOOK STORE,
Strickland Block, Bangor, Maine.

april13 2w

THE WILEY STUDIO, 115 Main Street.

march5

ACCOUNTS AND CLAIMS.

The Committee on Accounts and Claims will be in session at the Aldermen's Room, City Hall, on each month, at 3 o'clock P. M., for the purpose of auditing bills against the city. Bills must be left with the City Clerk or the Committee, on or before that date. Bills must be approved by the Committee on and officer of the Department under which the same was contracted before being presented.

F. O. BEAL, Chairman.

April24 Com copy 1w sn

New Black Rhadamas!

Superior and very cheap.

New Spring Jackets and Wraps. Ornaments, Jets and Braid Sets, New Dress Goods, Arlington Plaids from Auction.

JOSEPH F. SNOW.

april16 sn

A Handy Thing to Have About the House,

THE NEW PATENT

Extension Step Ladder,

FOR SALE BY

MARSTON & CORHAM.

3 STATE STREET.

Also Agents for Crockett's Varnishes.

march26 sn

PENOBSCOT Steam Navigation Comp'y.

Bangor, Hampden, Winterport and Frankfort Line.

ON AND AFTER APRIL 26,

Until further notice,

Steamer "M. & M."

will leave as follows

Frankfort for Bangor, at 6.30 A. M.
Winterport " " 7.00 A. M.
Hampden " " 8.00 " and 1.00 P. M.

Returning will leave Bangor for

Hampden, at 11 A. M and 4 P. M.
Winterport and Frankfort, at 4 P. M.

Passengers taken at any convenient landing when signalled

CHAS. M STEWART, Gen'l Manager.

april25 Com copy

BANGOR SAVINGS BANK.

Organized March, 1852.

Has earned and paid to its depositors dividends amounting to

One Million Five Hundred Thirty Thousand Four Hundred Thirteen and 54-100 Dollars.

$1,530,413.54.

Bangor, April 9, 1888. on demand

SPRING ARRANGEMENT.

APRIL 25, 1888.

Two Trips Per Week.

STEAMER CIMBRIA

Leaves Bangor

Every Wednesday and Saturday,

At 7.30 o'clock, A. M

Harborside,	7.00	Deer Isle,	1.00
Winterport,	7.45	Sedgwick,	1.30
Buckesport,	8.30	Bass Harbor,	3.00
Sandy Point,	10.00	S W Harbor,	4.15
Fort Point,	10.30	Seal Harbor,	5.30
Castine	11.00		
Telegraph, (Hughes Point),	11.30		

Arriving at Bar Harbor at 5.30 o'clock

Fare to Bar Harbor, $1.50

The Steamer leaves Bangor after the arrival of all evening trains, and arrives from Bar Harbor in season to connect with all evening trains over Maine Central R. R. East and West and for Bar Harbor.

Returning, leaves Bar Harbor for Bangor,

Every Monday and Thursday,

At 7.00 o'clock A. M.

Seal Harbor,	8.00	Castine,	10.30
S. W. Harbor,	8.15	Fort Point,	11.45
Bass Harbor,	9.00	Sandy Point,	2.00
Sedgwick,	10.45	Buckesport,	2.30
Deer Isle,	11.30	Winterport,	3.00
Islesboro, (Hughes Point)	12.00	Hampden,	4.00

Arriving in Bangor at 4.30 o'clock

Connections, Belfast and Bar Harbor

Connection made with Steamer ELECTA, at Castine every trip to and from Belfast, and at Sedgwick with Dority's Stage, for Blue Hill and Brooklyn.

Close of time May 26th, to other trips a week

A. M. LAUGHTON, President.

C. H. BARBOUR, Gen'l Manager

FRANK H FULLER, Gen'l Pass and Ticket Agent

april24 dtw

NEW YORK & BANGOR S. S. LINE.

WILL DISPATCH THE

A 1 IRON STEAMSHIP

"CAROLINE MILLER,"

Foot Pier 15, East River, New York,

FOR BANGOR.

Wednesday, April 25th,

To be followed every week by the "Lizzie F. Miller."

P. H. SMITH & CO., Gen'l Managers,
51 South Street, New York.
H. C. CRUSHA & CO., Eastern Agents,
19 Exchange Street, Bangor

march26 sn

EASTERN TRUST —AND— BANKING COMPANY, —OF— BANGOR, MAINE.

Transacts All Kinds of Business Relating to Finance.

Loans funds on real estate or personal security. Buys and sells real estate, town, county and business corporation loans, stocks, bonds and investment securities in general

Allows Interest on Deposits.

Receives deposits subject to check, upon which interest is allowed, or it may be, its charter made a depository of money held by officers of courts, executors and trustees, and persons holding funds in a fiduciary capacity. Discounts commercial paper, makes collections throughout the world and buys and sells foreign exchange.

Acts as executor of wills, administrator, guardian, or trustee in probate, assignee in bankruptcy, trustee under mortgages, and as fiscal agent of corporations, municipal and business corporations and individuals

FRANCIS H. CLERGUE, President.
SPRAGUE ADAMS, Vice President.
GEORGE F. CANNEY, Secretary.
CHARLES D. CROCKER, Assistant Treas

april21 sn

BOSTON MARINE Insurance Company,

CAPITAL

One Million Dollars.

Assets, $2,382,495.99.

R. B. FULLER, President,
THOMAS H. LORD, Secretary.

Cargoes, Freights and Hull written at a moderate rate, and upon the most favorable terms

Special attention given to insuring merchandise per steamers from New York and Boston, at the lowest rates of premium

D. M. HOWARD,

Resident Agent

april24 sn 3w

ECONOMIZE.

If you think that you are too poor to afford a policy of life insurance it is the strongest possible reason why you should not delay securing it. While you, your wife and children do if they were deprived of the income you are daily producing? Better by far economize and save enough to secure protection for those loved ones. A policy of life insurance in the Connecticut will do it effectually. Life and Endowment policies issued by the

Connecticut Mutual Life Ins. Co.

with cash and paid up value endorsed on each contract.

H. W. FAIRBANKS, General Agent,
BANGOR, MAINE.

april sn 1w

Pretty Dresses Make Pretty Children!

Misses' and Children's Costumes cut by actual measurement and by the most approved Stylish. A perfect Fit guaranteed.

MRS. ROBINSON.
No. 1 Middle Street.

april23 2w sn

DIED.

In Brewer Village, April 26th, Francis A. Abbott aged 2 years, 6 months and 18 days. Funeral Friday at 2 P. M.

In Dexter, April 21st, Henry W. Bean, aged 69 years.

New Hampshire papers please copy.

Marine Journal.

PORT OF BANGOR.

THURSDAY, April 26.

ARRIVED.

Steamer Cimbria, Harbor for Harbor
Sch Mary Farrow, Condon, Boston, bds to A H Thaxter & Co.
Sch Richmond, Parker, Boston.

CLEARED.

Steamer Pembroke, Ingraham, Boston

Embroidered Flannel!

THIRTY PIECES

JUST RECEIVED.

C. W. STEVENS.

april7

BOSTON BUTTON STORE.

Great Sale of Gloves.

50 Dozen Pure Silk Gloves, all sizes and all new colors, only 25 cents per pair.

50 Dozen Pure Silk Gloves, long and heavy, 37 cts.

Extra heavy Fine Embroidered Silk Gloves, 42 and 50 cents.

25 Dozen very fine Lisle Gloves, finished fingers, in Black and Colors, for only 25 cents.

40 Dozen Embroidered Gloves, only 15 cents.

Buy these Goods now and you will save money, as they cannot be duplicated.

ALL NEW SPRING GOODS.

Store open Evenings.

6 AND 8 MAIN STREET.

april 26 3td&w

Sch Chas Heath, Pendleton, New York, Hodgkins & Hall
Sch Cora C Mender, Mender, Boothbay
Sch Corrinan M, Quinna M, Quinn, Rockland

FINANCIAL AND COMMERCIAL

Monetary Quotations.

New York, April 26. Money ranging on call from nearly per cent, closing at 2 a 3 00
Prime Mercantile paper 6 a 8½
Sterling Exchange steady — 4 86 a 4 86½ for 60 days and 4 88½ a 4 89 for demand
Government bonds firm
Railroad bonds quiet.

STOCKS.

Adams Express	135	Ore	Cent 24½
American Express	100	Pac	34½
Central Pacific	32½	Pull	
Ches. & Ohio	18¼	Reav	141
Chicago Alton	135	Rock	139½
" preferred	137	St L	41
Chic Burl & Quincy	123	Pref	129
Del Hudson	96½	Tel	111
Del Lack	130½	St P	74
Den & Rio Grande	19	Pref	114
Erie	29½	St Pa	Stan 104
" preferred	50½	St Pa	Stan 41
Ill Central	127½	Tex	18½
Ind Bloom & Westn	110	Term	70½
Lake Erie & Westn	24	Union	57½
Lake Shore	91½	U S	74½
Louisville & Nash	57½	Wabash, St L & Pacific	14½
Manhattan El	38	Preferred	27½
Mich Cent	89	Western Union	77½
Minn & St L	6½	Boston	
Preferred	19½	Chicago	60
Mo. Pacific	77½	Norfolk	120½
N. J. Cent	93½	Adams	160½
Northern Pac	41½	Alton	162½
Preferred	79	Ann Arbor	15
Northwestern	104½	Bost Land	2½
Preferred	142½	Calumet & Hecla	220
N. Y. Cent	107½	Centennial	9½
N. Y. Chic. & St. L.	16	Exch Court	3.75
Preferred	67	Hecla	295
Ohio Cent		Homestake	34
Ohio & Miss	31½	Iron Silver	50
Ore & Westn	30½	Mich Min	25
		Quincy	125
		Rhode Island	150
		Tamarack	175
		Bell Tel	210
		Pacific Mail	33½
		Pullman	170
		Western Land Grant	10
		Mich Iron Min	25
		Pacific Cable	37½

New York Produce Market.

NEW YORK, April 26. FLOUR — Receipts, 17,100; exports, 7,000; sales, 10,500. No 2, 2 90 a 3 10, subject extra Western and State, 2 85 a 3 45, good to choice do, 3 60 a 4 50, common to good extra Ohio, 3 85 a 5 00, common to choice white wheat Western extra, 4 00 a 5 40, common to choice extra St. Louis, 3 85 a 5 00, City mill extra, 4 60 a 4 75, winter wheat patents, 5 50 a 5 75, Minnesota extra, 3 85 a 5 10, Southern steady—sales 450—Common to fair extra, $3 25 a 4 00, good to choice, do, 4 15 a 5 25

RYE FLOUR steady.

WHEAT—receipts, 6000, exports, 30,872, sales, 31,000, No. 2 Chicago, 91 a 90, No 2 Red, 74½ a 75, No. 3 Red, 2 a 90, No 1 Red, 90 a 90, No 1 white 85 a 90.

Rye dull.

BARLEY dull — sales 75,000 — No 1 Canada, 1 04

CORN—sales 48,000—No 2, 56½ (c), steamer, 56½ a 57 elevator, 60 a 61½; No 3, 2 00 a 60, elevator, 71½

OATS — Receipts, 20,000, exports, 33, sales 140,000, No 2, 38 a 38½, white, 42 a 45, No. 3, 34½ a 35, do white, 41 a 44, No 4, 30, do white, 45 a 50, mixed western, 31 a 39½, white do 42 a 46.

MOLASSES — sales 90 bbls — Orleans,

SUGAR firm — Standard A, 6 5-16 a 6 3-8, granulated, 6¼ a 6 13-16, powdered, 7 a 7¼, cut loaf 8 a 8½, crushed, 8 a 8½, confectioners, 7 11-16 a 7 15-16, yellow, 5 5-16 a 6½.

PETROLEUM — United, 67½ a 70, refined, 60 a 50, crude in barrels, 7½ a 8½.

TALLOW steady—sales 60 bbls, 6 a 6 1-16, choice, 6 a 6¼; 15 7-16 a 16 50 new

Beef quiet.

LARD firm — Western, steam, 8 35 a 8 40, refined 8 10 a 8 60, cont, 8 65 a 8 90

BUTTER steady—Western, 17 a 27, state, 18 a 28, Creamery, 27 a 28.

CHEESE steady — State, 10 a 13, Western, 12½ a 13.

Chicago Produce Market.

CHICAGO, April 26. Flour steady.
WHEAT — No. 2 Spring wheat, 80½ a 80½, No 2 Red, 84½
CORN — No 2, 45½ a 45¾
OATS — No 2, 32 a 32½
RYE — No 2, 48½
BARLEY — No 2, 57 a 58
LARD — 7 90 a 7 92½
PORK — Mess, 13 70 a 13 80

WANTED.

A capable girl for general housework

MRS. E. P. BALDWIN,
35 Summer Street.

april 27

To Publishers!

A practical printer who has a newspaper and job plant, desires to associate himself with some established weekly newspaper. A good chance for one who desires to improve his facilities and secure the services of a good Manager.

Address, PRINTER,
Whig Office

april27 1w

ATTENTION FARMERS!

Don't pay the high prices for fertilizers when you can buy the

"Farmer's Choice"

At $26 Per Ton.

This Fertilizer is acknowledged by many of our best farmers who used it last season, to be as good as any of the brands sold in the state. Send your orders early, as at this low price the stock will last but a very short time

C. D. STANFORD,

80 Exchange Street.

april27 1f

Country Pork,

Pure Lard, and Sugar cured Hams, at

CHAS. YORK & CO.'S,

april 27

The American Champion Bicycle.

A high grade Wheel in every respect,

AT A MODERATE PRICE.

Any one contemplating buying should not fail to examine

Catalogues and full particulars free

F. C. WESTON, Agent.

april 26 4w

NICE, NEW Porto Rico Molasses,

J. K. SHERMAN'S.

april20 93 and 95 Central Street.

Tickets to all Points, WEST AND SOUTH,

via any route desired, at LOWEST RATES.

SPECIAL CALIFORNIA EXCURSIONS

with experienced conductor every Tuesday morning. Sleeping car Berths FREE. Single passage tickets, also round trip tourist tickets, good six months, at very LOW RATES. Baggage now checked through to all CALIFORNIA points, and Washington Territory. Passengers arriving from the East have ample time to obtain tickets and checks in season for first train West. For particulars call on, or address,

A. W. BENSON, Ticket Agent.

M. C. R. R. Depot, Bangor, Me.

april 1 6w

Entertainments.

OPERA HOUSE. FRANK A. OWEN MANAGER.

ONE WEEK,

COMMENCING—

MONDAY, APRIL 23d.

Matinees—Wednesday and Saturday.

—THE FAMOUS—

Wilbur Opera Co.,

Including the American Lyric

SUSIE KIRWIN

And the Celebrated Tenor,

Mr. J. E. CONLY.

40 People in Company. 40

REPERTOIRE.

FRIDAY EVENING, PRINCESS OF TRIBIZONDE.
SATURDAY EVENING, TWO VAGABOND.
SATURDAY MATINEE, TWO VAGABONDS.

Popular Prices—75, 50, 25 and 15 cents.

Sale of seats for entire week will open Friday morning, 25th inst.

apr23 1w

OPERA HOUSE. FRANK A. OWEN MANAGER.

TWO NIGHTS.

America's Favorite Artiste,

Maggie Mitchell

Supported by

MR. CHARLES ABBOTT,

In her own

EFFICIENT DRAMATIC COMPANY.

Monday Even'g, April 30.

The new romantic comedy drama by Geo. W. Lane, entitled

RAY.

TUESDAY EVENING, MAY 1st,

Miss Mitchell's Famous Impersonation of

FANCHON.

Prices—Orchestra, $1.00, Orchestra Circle and Balcony, 75 cents; Family Circle, 50 cents, Gallery, 25 and 15 cents.

Sale of seats will open Friday morning, April 27th.

apr26

Ancient Order of Foresters.

—FIRST—

Annual Ball and Reception

COURT HENRY GRATTON, 7565.

NOROMBECA HALL,

BANGOR,

Wednesday Evening, May 2, 1888,

ANDREWS' ORCHESTRA,

M. H. ANDREWS, Conductor

supper at Windsor Hotel

Floor Tickets, $1.00

For the accommodation of friends of the Court from out of town, tickets will be sold from 1.17 evening trip.

NOTE—Positively no ladies allowed from the Gallery to the floor.

Concert to begin at 8 o'clock.

april 27 Com copy

There will be a

FAIR

At the Pine Street M. E. Church,

Thursday and Friday, April 26 and 27,

Afternoon and Evening.

There will be on sale fancy and useful articles, tables, or booths tastefully and elegantly arranged and supplied with everything on the European plan.

On Thursday evening a fine entertainment will be given by the Octavia Club, consisting of tableaux, solos and duets, zither and cyclophone solos, &c., to include a seven hour's excursion.

On Friday evening there will be a grand concert in the auditorium of the church, consisting of organ recitals by Mrs. J. A. Ayer, assisted by Mr. James H. Hayes, Mrs. Hattie Window Potter and others.

Admission—Afternoon, 10 cents. Thursday evening, 20 cents. Friday evening, 25 cents. Children, 10 cents.

april 24 4t

WHY HER MAJESTY'S CORSET IS BETTER than any other made in EUROPE or AMERICA, BECAUSE

1st, IT IS THE ONLY CORSET EVER MADE that will *reduce the size* and increase the length of the wearer of FLORENT LADIES without injurious tight lacing

2d, IT IS THE BEST SIGNAL SUPPORTER ever made, and it supports equally well the abdomen and all other parts of the body.

3d, IT IS PROOF AGAINST PERSPIRATION and moisture. Will *neither corrode or soil the underwear*, stretch or break at the waist. The bones never *rust* or come out in wear.

4th, IT NEVER CHANGES ITS FORM, always retaining its original shape; it is invaluable to young ladies, because it removes and prevents stooping and round shoulders

5th, THIS CORSET MUST NOT BE MORE *than 2 inches smaller* than the size of your waist when measured tightly over your dress. If so ordered no *Corset Jeans* can make one to order (*at any price*); it will fit as well, with as much ease and comfort, or give such a magnificent form.

PRINCESS OF WALES CO., N. Y., MFRS.

Kept in stock and recommended by

H. W. DURGIN.

march7 eWfm

Dress-Making!

MRS. G. A. BOARDWAY

will be pleased to receive her old customers at No. 11 East Summer Street, near State Street, where she will attend to Dressmaking in all its branches.

april 20 eod 1w April20

WANTED—A MAN OF TEMPERATE HABITS, steady habits, seeking employment, to represent an old established house in his own state. Salary $70 to $100 per month. References exacted. SUPERIOR MANUFACTURING HOUSE, 33 Reade St., N. Y.

apr3 eMw

Whig and Courier.

FRIDAY, APRIL 27, 1888.

TELEGRAPH.

MAINE NEWS.

THE BURLEIGH DELEGATES.

From Hancock and Penobscot counties.

[illegible]

FROM WASHINGTON

[illegible]

BASE BALL.

Thursday's Record of National League

At New York New York 10, Boston 4.
At Philadelphia Philadelphia 8, Washington 3.
At Indianapolis Indianapolis 5, Detroit 3.
At Chicago Chicago 5, Cleveland 3.
At Pittsburg Pittsburg 5, Kansas City 3.
At Washington Washington 5, Boston 4.

Base hits—Washingtons 5, Bostons 4. Errors—Washingtons 11, Bostons 3. Batteries—Gleason and Mack; Sowders and Bennett.

Other Games.

At Portland Portland, game called, rain.
At Baltimore Baltimore, game called, rain.
At Philadelphia Philadelphia 10, Louisville 3.
At St. Louis St. Louis 5, Athletics 4.
At Kansas City Kansas City 8, Cincinnati 7.
At Worcester Worcester, game called, rain.

INDIANA DEMOCRATS.

Meeting of the State Committee.

INDIANAPOLIS, Ind., April 26. The Democrats of Indiana met in State committee this morning. The attendance was large. The question of the nomination of Governor was made by declaration of W. Myers, of Marion county, for Lieutenant Governor was made by declaration of W. Myers, of Monroe county, W. H. H. Miller, of Marion county, was elected for Secretary of State, Thomas Byrne, of Vanderburg County, Treasurer, John W. Kern, of Marion County, for Reporter of Supreme Court. The platform contained a strong administration, denounces a revenue tariff according to the President's message, such civil service rules as will secure best capable officials, a homestead policy of the party, a free coinage of silver, the protection of the laws to prevent bargains between employer and employee, the holding of public lands for the benefit of the people, to prevent the purchase of large tracts by corporations or foreigners, well regulated inter-state commerce, the right of labor organizations, and the right of laborers to sell their labor in the market, condemns the Republican fraud of 1876 and the purchase of election of 1889, for carrying a Democrat unfairly and unlawfully, asks congress to pass a fair service pension bill, and strongly recommends Governor Gray for President.

John R. Wilson, of Marion, was nominated for Attorney General, and Griffiths, of Clinton, for Superintendent of Public Instructions.

A DOUBLE SUICIDE

A Man and His Wife Die Together.

PHILADELPHIA, April 26. Ernest Seifield, a German, aged sixty, and his wife, aged fifty-five, committed suicide by hanging to-day at 131 North Marshall street. The woman was found suspended from a transom in the second story, the man in almost the same position in the third story. Both were neatly dressed in clean clothes and evidently living together. They were sober, but industrious.

THE WEATHER.

WAR DEPT., OFFICE CHIEF SIGNAL OFFICER,
Washington, D. C., April 26, 1888.

Indications

For New England Warmer, fair weather; light to fresh winds, generally southwesterly.

New Advertisements

Custom coat makers wanted by J. A. Robinson.

P. H. Vose & Co. will commence their annual closing out sale of odd ware at about half price, to-morrow

E. H. Hall will sell Jouvin kid gloves under price daily this week.

Stated meeting of St. Andrew's lodge this evening.

Capable girl wanted by Mrs. Baldwin, 35 Summer street.

See notice to publishers.

C. D. Stanford offers "Farmers' Choice" fertilizer at $26 per ton.

Country pork, pure lard and sugar cured hams at Chas. York & Co.'s.

OUR ANNUAL CLOSING-OUT SALE!

Of Odd Ware, will commence

SATURDAY, APRIL 28.

We shall offer at the same time a lot of blown, cut and etched Glass, in Tumblers, Goblets, Wines, &c. As usual the prices are about one-half regular prices.

P. H. VOSE & CO.

31 MAIN STREET.

april27

LADIES, REMEMBER!

That this week only will Jouvin Kid Gloves be sold under Price.

Investigate these Unusual Bargains in Warranted Goods.

E. H. HALL, - 23 MAIN ST.

F. P. ROBINSON'S CLEAN-FAST HOSIERY.

SOLE AGENCY.

april 27

MILLINERY MODES.

Ladies that desire to be up with the times can always find them at MRS. E. STEVENS', 121 Hammond Street, opposite the "Cowder."

april 21

SILK HATS!

Owing to the unfavorable weather, we find we have an overstock of the above, and have decided to

CLOSE OUT OUR $7.00 HAT, FOR $5.00.

If we can't get SEVEN, will take FIVE SURE.

SULLIVAN,

THE HATTER,

NO. 8 SMITH BLOCK.

april 20

CONSOLATION FOR KICKERS!

Some men are said to kick at the strain on their pocket-books the showing of one's current life. Such repeaters ought to find some consolation in the fact that they have not got seven hundred of them to shoe, some as Solomon of old had. Men that find their shoe-bills burdensome, can get them lightened somewhat, by buying of us. For instance, Mt. Joy's Kid Button Boots some dealers ask $1 75 for, we are selling them week in a drawing card for $1 25

19 West Market Square, - - E. J. DAVIS & CO.

WE LEAD AND OTHERS FOLLOW

In the Style and Quality of

Gents' Silk, Stiff and Soft Hats, FOR THE SEASON OF 1888

IMPORTED CRUSH HATS,

The Finest Made.

GENTLEMEN'S FINE SOFT HATS,

In Light and Dark Colors.

NOBBY SHAPES IN STIFF HATS,

In Golden Brown and English Tan Shades.

THE CELEBRATED WILCOX HATS,

Light and Airy for Summer wear

YOUNG MEN'S SILK HATS,

Made from the Best Blocks in the city.

We Can Suit You in any Style or Quality Desired.

Adams Bros. 4 Kend. Bridge,

PRACTICAL HATTERS.

april23

CETCHELL & CO., Plumbers and Steam Fitters,

29 CENTRAL STREET,

BANGOR, - - MAINE.

april 6 MWF

MILLINERY OPENING!

FRIDAY AND SATURDAY,

AT 43 MAIN ST.

All the new shapes and everything in Ribbons, Flowers, Tulle and Pins of every Style and quality. Having carefully selected my stock in the New York market, I am prepared to take orders and solicit the patronage of all in want of stylish millinery. A fine line of Lisle Thread Gloves from 20 cents to $1.50. All Goods at Lowest Market prices.

G. E. HAMM, - - 43 MAIN ST.

april1

SEVENTY FIVE CARS WRECKED

The Conductor and Brakeman Killed

Newtown, Pa., April 26. Heavy rolling two empty coal trains collided on the Bound Brook branch of the Reading Railroad at Woodburne station. The conductor and brakeman were killed and seventy five cars wrecked.

MASSACHUSETTS

Closing the Hotels If No Liquor Can be Sold

HAVERHILL, April 26. The Eagle Hotel has closed its doors. It is reported that Hotels Webster and Brunswick will close on Monday on account of the recent action of the Board of Aldermen in refusing to grant liquor licenses.

NewspaperARCHIVE®

d Courier.
PRIL 27, 1888.

EGRAPH.

NEWS.

EIGHT DELE-
TES.

and Piscataquis
ntiles.

1 26 The town of
elegates to the Port-
ndly to the candidacy
ch
ownville. The town of Brown-
scataquis county to
Portland Convention
s in support of the
S C Purleigh for

ALAIS,
in Grand Jury
The grand jury re-
ment, State vs John
Calais, for breaking
llest number at an
g time The Court
next week, most of
or referred

RFIELD
of a Lady
26 Mrs James
y Thursday, aged

USTA
nation Confirmed
Horace W Sew
onfirmed as Judge
t of Waterville, at
ernor and Council

N BURNED.
In the Place

pril 26 Central
o and a half miles
arly this morning
ft and 120 bulk
fifty families are
), insurance $8
household goods
side of the moun
a population of
worth of bullion

NGTON.

re Capital

ette Expedition.
Senator Chand-
prov ding for a
mer's and set
ldlle and others
It provides
ch like one grade
edals to the sur

—First Session

ate railroad amend-
to Michigan for
the government
Lake Superio

ate on the point
ove the rights
ent, fair claim
e then made a
policy of the

bout action
ption of the Senate
rolirement of
General but
speak against
o, so Mr Hale

Monday

ate, from
and Means, re-
a the Secre-
mation as to
United States
d agricultural
competition
Committee of

ssey, pictured,
arching over
merkan In-
merican enter-

nstead of re-
bill increas-
, consistent,
, revise the
it down du
verable log-
manufac-
material, be-
oms articles
on the man-
than the re-
e earnestly
lon of the
ed petitions
ket against
e measure
industry in
he surplus
ould carry
losses to
eneral and
ill

ooster, N H
26 The
bo liquor
ring when
ness prep
ned to hap-
e charges
building
ho were
Wallace,
prosecuting
ulists and
ondents.
e beach
alled was
ng of the
o traffic-
ors for
and street-
ed. The
resulting
l for sep-
of the Sen-
n not to
e liquor
ing are
of not
ernment

ODD FELLOWS DEMONSTRATION.

Sixty-Ninth Anniversary of the Order in New Hampshire.

MANCHESTER N H, April 26. The sixty-ninth anniversary of the I. O. O. F. under the auspices of the Patriarch Militant New Hampshire, to-day, was one of the finest demonstrations ever seen in this state. The streets were alive with elegant-ly dressed Patriarchs. The parade was the finest 600 men being in line. The length of procession was a long one but the weather cannot be finest for marching and comfort was the rule. There were present Canton Albin, 4, Woodsville, Capt John Biron; Canton Agenaw, Lawrence, Capt C B Smith; Canton Fora, No 3 Dover, Capt. A T; Canton Sister No 12, Portsmouth, Capt A K Jenkins; Canton A, No 9, Capt J E Follea, Canton Ashuelot, No 11 Keene, Capt Eugene W Reyes, Canton General Stark, No 4, Suncook, Capt Miles Pirie; Canton Wildey, No 1, Capt Geo W J Furnald; Canton Lafayette No 5 Laconia, Capt G R Leader.

The Staff of Generals

Rode in handsome carriages and Barrington led the procession. In carriages were Major General Brig Gen Howard, Lieutenant Colonel William E Spaulding, Colonel W H Gilmore, of the Second Regiment Veteran National Guard, Colonel John Hosley, Col Christopher H Pickering of Somersworth, Colonel Smith, Lieut Col C B Smith, of Dover, Maj D W Smith, Maj Albert Ham, Maj R I Eaton, Maj E F Jones of the Amoskeag Veterans, P G Capt J Furnald, P G of Concord, P G Hildreth Hartford, Conn, P M J Concord, Capt Charles L Emerson of Concord, Capt E York, Lt A Lieut E Adjutant John E Frank Roy, of Lowell of the staff Second Mass Massachusetts Regiment Lieut G F Olfatt of Grand Canton Lowell, F B Taylor, of Lawrence, Lowell and Brigade Commander of Grand Lieut Lowell.

Installation Inspection

Hon H H Hilton by order of Inspector General Morrison. This afternoon the installation for the best rendering of Lincoln Mill at degree took place in Masonic hall.

The Anniversary in Washington

WASHINGTON April 26 The 69th anniversary of the founding of Odd Fellowship in this country was celebrated to-day by the Patriarchs Militant of the Chesapeake Encampment Patriarchs Militant. The President and Vice President were present.

DISTRUCTIVE FROSTS.

A Damage from $500,000 to $750,000

NEW YORK April 26 A heavy frost last night killed a farm truck said to be from $500 to $1,000.

Further Reports of Damage

NEW YORK April 26 Heavy frost last night killed peach plum and cherry blossoms and greatly damaged the fruit forward wheat on the Island severely injured.

BASE BALL

Yesterday's Record of Games

National League

At New York—New Yorks, 12 Philadelphia.

At Boston—New Yorks 8, Philadelphia 3.

At Philadelphia—New Yorks 1 Philadelphia 5. Batteries—Crane and Ewing and Clements.

At Indianapolis, Indianapolis, 8, Detroit 1.

At Chicago 12 Detroits, 8 Chicago 7 Detroits 9. Batteries—Hutchinson, Buckley, Getzein and Kelly.

At Pittsburg 1, Chicagos 5.

At Pittsburg 6, Chicago 11.

At Boston—Chicagos 3 Boston 2. Batteries—Clarkson and Vanhaltren and Bennett.

At Washington Washingtons 2 Bostons 1.

At Philadelphia—Washingtons 5, Bostons, 11.

At Worcester—First game Washingtons, Bostons 1. Batteries—Murray Madden and Bennett.

Other Games

At Hartford 12 State Colleges 1.

At Baltimore 5 Brooklyns 1.

At Cleveland Athletics, 3, Cleveland 1.

At St Louis—St Louis, Cincinnatis 1.

At Worcester Worcester 10 Hamilton 5.

INDIANA DEMOCRATS

Meeting of the State Convention.

INDIANAPOLIS Ind April 26 The Democrats of Indiana met in convention this morning. The national ticket was received with cheers. William R Myers was nominated by acclamation for Lieutenant Governor. Secretary of State Morrison of Monroe county was nominated for Secretary of State, Charles G Dillon of Allen County, for Auditor, James Ryan of Vanderburg County for Treasurer, John Worst of Howard for Reporter of Supreme Court. Three Democrats City in the state were present. Mr Morrison in a speech referring to the President's message, said the issue is will secure to the people of this country with the protection of the laborer, the protection of the holding of all forfeited lands in the hands of the people, laws to prevent the purchase of large tracts of land by corporations or foreigners, and sell the public lands to actual settlers. It approves the action of the House and the right of labor in the highest and the Republicans for the action of the Senate and the purchase of the electoral votes, and by trying other elections unlawfully, asks Congress to pass the Dawes pension bill and strongly indorses Governor Gray for Vice President.

J Wilson of Marion, was nominated for Attorney General, and A F Hoffman for Superintendent of Public Instruction.

A DOUBLE SUICIDE

Husband and Wife Die Together

INDIANAPOLIS April 26 Ernest Richard Hill, a German aged sixty, and his wife committed suicide by hanging themselves yesterday at 231 North second street. The woman was found suspended from a door in the second story and the man hung in the same position in the room below. Both were neatly dressed in clean clothes and evidently planned to die together. They were sober, honest and industrious.

THE WEATHER

WASHINGTON OFFICE CHIEF SIGNAL OFFICER WASHINGTON D C April 27—(1 A M)

Indications

For New England Warmer, fair weather, followed by fresh winds, generally southerly.

New Advertisements.

Custom coat makers wanted by James A Robinson.

H H Vose & Co will commence their annual closing out sale of odd ware at half price, to-morrow.

H Hall will sell Jouvin kid gloves at 75c price only this week.

Stated meeting of St Andrew's lodge this evening.

Capable girl wanted by Mrs Baldwin, 30 Summer street.

See notice to publishers.

C D Stanford offers "Farmers' Choice" fertilizer at $20 per ton.

Country pork, pure lard and sugar cured hams at Chas. York & Co's.

LOCAL MATTERS.

There were no cases before the Municipal Court yesterday and all was quiet in police circles.

Children's meeting under the auspices of the Crusade this evening, held in the reading room, Franklin street.

The schooner Union has been loaded with lumber by D. Sargent's Sons, and cleared yesterday for Providence, R. I.

We were shown some string beans from three to four and a half inches in length, which were raised from vines in the house, by Mrs J W Staples, of Carroll.

Mr Nevens, of the Theological Seminary, has been engaged by the Congregational church Society at Frankfort to supply the pulpit of that church, during the coming year.

This lumber millmen are having their scows distributed along the wharves where they are wanted. The scows have been repaired during the winter and are ready for service. A number of new ones have been built.

Many of the delegates who attended the Republican Convention in this city yesterday returned on the special train at five o'clock yesterday afternoon. The train was a very large one and had a number of hundred passengers.

Mr Frank H Edmunds of East Corinth, a graduate of Colby University, has been appointed one of the four commencement orators at the Albany Law School. The class number forty five. Mr Edmunds is a brother of Dr C D Edmunds, of this city.

Mr A M Morrill, of South Newburgh has recently sold a black colt fifteen hands high, weighing 990 pounds, twenty two months old to H B Grant of this city, for $600. He was sired by Thomas Carlisle of South Paris and owned by W M J Wheeler, of South Paris.

The New York and Bangor Steamship Company being unable to get the steamer Caroline Miller ready to sail from New York on Wednesday, as advertised, they will despatch the steamer Lucy P Miller from New York on Saturday, the 28th to be followed by the steamer Caroline Miller on Wednesday, May 1st.

Another change in the Sear schedule of Maine is announced as follows Hancock Point to Mount Desert Ferry Leave Hancock Point daily except Sundays at 7 05 A M. Arrive at Mount Desert Ferry at 7 50 A M. Leave Mount Desert Ferry daily except Sundays at 7.50 A M Arrive at Hancock Point by 8 35 A M.

A short time since Mr P P Spratt, of Eddington Bend lost a valuable cow. His friends in Riverside Grange, of which he is a member, promptly bought him another, and Wednesday evening they celebrated the event by an oyster supper and social evening at the residence of Mr O B Bridge, some forty of the members of the Grange being present.

We are informed that the Congregational church at North Anson, is renewing an unsuccessful attempt, made at the close of his seminary course, to secure the services of Rev C B Wathen, of Orono. Somewhat stronger grown and reinforced this time by the church at Solon, near by, they are more hopeful of success. Mr Wathen has been at Orono five years.

At the regular meeting of Kenduskeag Lodge I O G T, of Kenduskeag, the following officers were elected C T, F E Harvey, V T, Mattie North, Secretary Nellie A Leavitt, Financial Secretary, K S Sweet, Treasurer, Emma A Hall, Chaplain, F Harvey, S T, Hattie Cookson, M W H Watson, G, Charles Scripture S, Preston Ward.

The Champion bicycle shown in A H Roberts and Sons window attracts considerable attention, as it has a number of original and patented improvements especially the new hub. It has received favorable comment from wheelmen generally. The wheel is made by the Gormully & Jeffery Manufacturing Company, of Chicago, the largest concern of its kind in America. F C Weston is the local agent.

Mr Henry Wolf, one of Orono's leading business men and most highly esteemed citizens, and Miss Grace A Vinal, one of Orono's most charming and excellent young ladies were united in the holy bonds of matrimony, by Rev P J Robinson, of this city, last Wednesday evening. We take pleasure in announcing the nuptials and extend the usual congratulations and a happy prosperous voyage through life.

The speakers from the junior class at the Maine State College to compete for the Prentiss prize for the best theme have been appointed as follows A P Briggs, Hudson, C G Cushman Bridgton, John Reed, Benton, G S Yickery, Bangor, G G Freeman, Cherryfield, M F Wilson, Orono Nellie Leavitt, Norridgewock Nellie W Reed Stillwater, J S Ferguson, G M Gay, Damariscotta. The themes will be presented at commencement.

MAINE PATENTS The following list of patents issued to Maine inventors for the week is reported for us by Mr P. W. J. Lander, Solicitor of Patents: T T Drew and J A Grant Limerick, lantern, Lucius Dyer, Milbridge, anti frictional check or leader, trade mark Highland Slate Manufacturing Company, Portland and Brownville, Maine the word "Talcheno." Whole number for the week—patents, 379, designs, 19, trade marks, 19, labels, 7; reissues, 1; total, 424.

KATAHDIN IRON WORKS The blast which was taken off the furnaces at Katahdin Iron Works on Monday last for some repairs to the driving wheel and blast pipes will be put on again to-day, or to-morrow. Work at the mines and charcoal kilns has continued without interruption. Though snow is still abundant in the woods the roads are very bad and all wood hauling has ceased, the full amount contracted for, 13 000 cords, having been delivered. At an average of thirty cords to the acre a tract of from 400 to 500 acres has been cut over this winter.

RUNAWAY YESTERDAY. A horse attached to a wagon and belonging to Mr. Emery, of Hampden, caused some excitement in Pickering Square yesterday forenoon. A part of the harness broke, while going down Water street, frightening the horse, which ran furiously through the Square and into the front of the store of F L. Jennison, breaking six lights of glass. Mr Emery was thrown from the wagon but was not hurt. The horse was cut slightly and one of the shafts was broken.

The funeral services of the late Mr. Thomas J McLooney were held yesterday forenoon at St John's Catholic church, and the attendance of friends and acquaintances was very large. Penobscot Division A. O. H. was present in a body and many of the ex members of the Jameson Guards were present. They escorted the remains to the church and to Mt. Pleasant. The floral offerings were very beautiful and appropriate. Rev. Father O'Brien, assisted by Father Nelligan, celebrated mass, the former making some very feeling remarks which touched to the esteem in which the deceased was held.

REPUBLICAN STATE CONVENTION.

A Large and Earnest Gathering.

Two Presidential Electors

And Four Delegates-at-Large

To the National Convention

Selected with Much Enthusiasm.

The Mention of Mr Blaine's Name

The Signal for Great Applause.

A Ringing Platform Adopted.

The Republicans of Maine Eager for the Conflict.

Those who have felt some uneasiness about the size of the Republican State Convention, the general that as there was no particular contest to call out a full delegation the convention might be a little thin, had their doubts quickly dispelled when they entered Norombega Hall yesterday after the arrival of the last train. Nearly eight hundred enthusiastic Republicans were gathered within the four walls of the hall and the business of the convention was conducted with a spirit of harmony and concord that augurs well for a splendid victory this fall. But one ballot was taken throughout the convention and that on the Presidential Elector from the Western portion of the State where there were two candidates, the other selections being made by acclamation. Col Burbank made a most efficient presiding officer and was accorded the thanks of the convention for the despatch with which the business was transacted. His opening speech was in excellent tone and elicited hearty applause from his hearers who were quick to note the many good points with which it abounded.

THE CONVENTION

It was not until about a quarter of two that the assemblage was called to order, the delay being caused by waiting for the delegates who arrived on the special train from Portland a few minutes after eleven o'clock. Among the delegates were some of the most prominent men in the State, well known for their connection with political, professional and business matters. The Convention was called to order by Hon Joseph H Manley, of Augusta, Chairman of the State Committee, who after reading the call and stating the object of the convention, called upon Rev F E Peck, pastor of the Universalist church who made a most fervent and impressive prayer. Mr. Manley then announced the following temporary organization, which was adopted Chairman Col H H Burbank, Saco, Secretaries, J M S Hunter, Farmington, F P Boutelle Bangor W A Newcomb, Augusta, L H Cobb, Portland.

Col Burbank then took the chair and spoke as follows

COL. H H BURBANK'S SPEECH

Gentlemen of the Convention:

Accept my cordial thanks for the honor of the position assigned to me by your kindness and I promise you brief words in assuming the duties of the chair.

I congratulate the assembled representatives of the Republicans of Maine upon the clearness of the political skies and the abundant omens of victory to our banners in the approaching Presidential campaign.

The Republican party is not forced to apologize for its past positions upon the great issues of loyalty and liberty, protection and prohibition.

Disloyalty is not written upon our banners. No voice is heard in the land, among all the people, that Republicans have enslaved any class or individual.

No man's life or liberty has been sacrificed for opinion's sake by Republican hands.

Neither oppression, ostracism nor obloquy have been possible wherever Republican majorities have ruled the people, but the right of free speech and a fair ballot have been conceded to every American citizen.

The blood of our martyrs cries to us from the ground. Constitutional rights have been held sacred for all. Every one has been awarded the full fruitage of his brain, his skill, his industry, wherever Republicans have voiced the verdict.

We have apology to no other; calling no man master, making no man slave.

Temperance, too, has been with Republicans an abiding conviction, a potent watchword, and ever must be.

The prosperity of the Republic, now so firmly established under protection to American labor, has been achieved by Republican legislation.

With a record clear as the sunlight we enter upon into a national campaign with utmost confidence. Upon the paramount issues which the people must soon meet, no uncertain sound is heard from Republican sources.

These issues are already so nearly joined that the field is full of auguries of success to the cause we represent.

Gentlemen of the Convention, you are, to-day, to choose counselors who shall, with representative Republicans of other States, declare the principles and select the standard bearers in the forthcoming contest, for a party that seeks no oblivion of its past history, nor will fail of courage in its convictions of its present duty.

You are also, gentlemen, to name two electors who will help elect the next President of these United States.

The people are expecting much from you as they have a right to do.

The public weal and the prosperity of the masses are the goal we aim at. Experience, wisdom and fidelity to duty are your guides—now as ever. To promote temperance and advance prohibition, to elevate labor, to encourage agriculture, commerce and manufactures, to build up industry and pull down every form of oppression, these are the tracks soon to be assumed.

Let us invoke the best thought, honest deliberation and sound judgment in the work before us.

May this convention contribute to the National body its quota of men who will aid in preaching to the people principles which ought to prevail and candidates whom the people will select. To formulate the one will be, a comparatively light duty; to choose the latter would be a still lighter task if the popular choice were permitted to control personal considerations.

But whether shall be chosen to lead the Republican hosts to victory will have the undivided support of the party in Maine. Our fidelity is unquestioned and our votes will be counted.

When the National Convention at Chicago shall have disabled, our only rivalry shall be to do the most and best towards achieving that victory which shall gladden the hearts of the people and vanish duplicity from high places.

Mr Coombs, of Portland, moved that the State Committee act as the Committee on Credentials. It was seconded and was carried. The committee retired to an anteroom but soon returned and reported that there were no contesting delegates. The whole number of delegates from each county was as follows:

Androscoggin,	37
Aroostook,	35
Cumberland,	138
Franklin,	9
Hancock,	61
Kennebec,	113
Knox,	18
Lincoln,	12
Oxford,	10
Penobscot,	138
Piscataquis,	20
Sagadahoc,	41
Somerset,	13
Waldo,	21
Washington,	42
York,	25
Total number of delegates present,	783

Mr Wilson, of Oxford, moved that the temporary organization be made permanent, with the addition of one Vice President from each county. This was seconded and carried. The following Vice Presidents were chosen

Androscoggin, Alfred L Pooley, Auburn

Aroostook, James W. Ambrose, Sherman

Cumberland, Charles E Gibbs, Richmond

Franklin, James M Whitney, Farmington

Hancock, J D Hopkins, Ellsworth

Kennebec G E Macomber Augusta

Knox, William H Tuce, South Thomaston

Lincoln C L Freeman Waldoboro

Oxford, Enoch Foster, Bethel

Penobscot, Lewis Barker, Bangor

Piscataquis A W Gilman, Foxcroft

Sagadahoc William Rogers Bath

Somerset I E Conner, Pittsfield

Waldo, W H Hunt, Liberty

Washington Nelson Allen Dennysville

York, W F Wentworth, Kittery.

Upon motion of Mr Mitchell of Auburn the following Committee on Resolutions, one from each county, was chosen

Androscoggin—R C Boothby Livermore.

Aroostook—L A Powers Houlton

Cumberland—R W Coombs, Portland

Franklin—S J Gilman Farmington

Hancock—T C Chilcott, Ellsworth

Kennebec—Elliot Wood, Winthrop

Knox—T R Simonton, Camden

Oxford—O H Hersey, Buckfield

Penobscot—E C Ryder, Springfield

Piscataquis—H P Baggett, Milo

Sagadahoc—J W Wakefield, Bath

Somerset—C A Harrington, Norridgewock

Waldo—F W Ritchie, Winterport

Washington—L G Downes, Calais

York—S I Emmons, Saco.

The next business in order was the nomination of two Electors Mr Mitchell, of Auburn, presented the name of Rev Dr Orrin B Cheney, of Lewiston speaking of him as one of the college professors who upheld the tariff a gentleman with a high sense of honor and a warm personal friend of Mr Blaine.

Mr Sulsers of Portland seconded the name of Capt Horace H Shaw of Portland. He referred to him as a gentleman who by his own unaided efforts had made a success of life and who had come to the front in his business as a business man. He said that Capt Shaw had the interests of the Republican party at heart and knew no other party than the Republican. It was not to be questioned that his sympathy was for Mr Blaine. The nomination was seconded by Hon S W Matthews in brief but good speech. Capt Shaw was nominated by acclamation.

Dr A C Hamlin of Bangor followed in behalf of Eastern Maine presented the name of Col S N Campbell, of Cherryfield, as the other Elector. Col Campbell who is one of the sterling Republicans of the State had the unanimous support of the East behind him, knowing that in honoring him the party would honor itself. The nomination was neatly seconded by Hon John D Hopkins, of Ellsworth, and was made by acclamation with loud applause.

The next business was the selection of four Delegates at Large to attend the National Convention in Chicago. Mr Libby of Portland in behalf of Cumberland and York Counties presented the name of Charles H Prescott of Biddeford, to represent the First District and he was chosen by acclamation. Mr Littlefield of Rockland presented the name of Samuel H Allen of Thomaston, in a few complimentary word and he was nominated by acclamation. Hon O D Baker, of Augusta, rose and said "We are on the eve of a great battle, and when the bugle blows and the lines are formed, the masses will have the right to be heard as to their selection for a commander. The man whose name I shall present, is the choice of the Republican party, and who ever is chosen by that party that man will be support. I present the name of Joseph H Manley of Augusta, to represent the Third District. Mr Manley was nominated by acclamation.

George A Curran, Esq., of Calais presented the name of C A Boutelle, as the representative of the Fourth District, saying "We are in the habit in our part of the State of having our minds made up before we come into the convention, and we hope that two parties, Republicans and Democrats—no Mugwumps. The gentleman whose name I shall present to you is a Republican at all times and is heart and soul for Blaine. I nominate Charles A Boutelle as Delegate at Large from this District. Mr Boutelle was elected by acclamation.

Dr C A Hamlin, of Bangor, presented the name of Col A. B. Sumner, of Indecd, for alternate, speaking of him as a gallant soldier who had served his country in one of the bravest regiments, most faithfully. Col Sumner was nominated by acclamation. Mr Higgins, of Limerick, in behalf of the First District presented the name of Charles J Chapman, Mayor of Portland, for alternate and he was chosen by acclamation. Mr. Wilson, of Oxford, presented the name of Gen. George L Beal, of Norway, as alternate from the Second District and he was nominated by acclamation. Gen R B. Shephard, of Skowhegan, presented the name of H C Libby, of Burnham, as alternate from the Third District, and he was chosen by acclamation.

The Committee on Resolutions, reported as follows through their chairman, F. A Powers, Esq., of Houlton.

Resolved, That the protection of American industry and of our home markets, to the end that American labor may be shielded against the depressing influence of foreign labor, and the vast natural resources of the country developed, is demanded by patriotism and the statesmanship of common sense, and therefore it is the duty of the Republicans in Congress to resist to the uttermost the attempt now being made to force through the House of Representatives the Mills bill, the offspring of President Cleveland's free trade message of December last, and supported by the official patronage, by the Cobden Club and the Bourbon Democrats and British press.

Resolved, That the Republicans of Maine favor the abolition of so much of the internal revenue taxes as will bring the total annual receipts of the National Treasury to equal as nearly as practicable the just and necessary expenditures of the Government.

Resolved, That Hon. James G Blaine, our long trusted statesman, is deserving of the thanks of the people of Maine and of the entire Nation, for the promptness and the remarkable ability and fidelity with which, in the Carlisle letter, he has answered the free trade manifesto of President Cleveland and pointed out the duty of maintaining the American industries and the American markets for the American people.

Resolved, That the recent filibustering efforts of Democratic Representatives in Congress, powerfully aided by President Cleveland, to defeat the refunding to the loyal States of the $17,000,000 which they advanced to the National Government when in peril by armed rebellion, was a wanton disregard of the demands of financial honesty and of National faith, and a shameful violation of official duty and propriety, affording conclusive evidence that the Democratic party is completely sectional influences, the outgrowth of a long Confederate passions and prejudices, which many citizens have sincerely hoped had died out and passed away.

Resolved, That our relations with foreign powers, are endangered by official timidity and weakness, and that they should be managed with sagacity, firmness and prudence, as we most certainly to secure the blessings of peace and that respect to which the United States is justly entitled among the nations of the world.

Resolved, That we firmly adhere to the opinion that the best interests of the country demand that the civil service law should be administered on business principles, according to its terms and spirit, and that we arraign the present National Administration for having wantonly violated it by a course of extreme partisan proscription and conspicuous hypocrisy.

Resolved—That the Republicans of Maine renew their declarations of hostility to the liquor traffic, whose influence is ever injurious to American homes and pernicious in municipal, State and National politics.

The report was accepted. It was then voted to adjourn.

MRS SCOTT SIDDONS RECITAL

A Most Enjoyable Event in City Hall

As was predicted and as was natural, Mrs Dora Siddons was the attraction a large audience of our best people well remembered Mrs Siddons at City Hall in Lewiston during her visit there of about two hours although it did not seem nearly so long, to the charming reciter who has not been heard in this city for another of years. The selections which were given by Mrs Siddons comprised the following: Selections from Much Ado About Nothing, "Lady Claire" by Tennyson, "A Sunset Entangled," by James Ethelbert Walkins, Scene from Macbeth, "Creed of the Bells," "Anna Hathaway" by Edward Faulkner, "Sent Back by the Angels" by Fred Kirkland Lodge, Love Ballad.

These selections found favor as they did upon other occasions the delicate and the humorous were very happily variety and the audience heard with rapt attention, from the first to the last, the inimitable recitations, and to be heard applause which followed them. Mrs Siddons who is very beautiful, recites with the most truthful expression to the original which she characterizes, and with a delicate or powerful intonation that is the most effective impression.

I hearing for one thinks not of the art which shows but it is natural without effort each word coming to come unbidden. Voice, form and feature conform to the object in view and the result is what might be expected from a lady with the beauty grace and dramatic power of Mrs Siddons—a charming impression. Mrs Siddons received many warm greetings at the conclusion to the. There she had given her Lecture, and the Ladies' Auxiliary of the Y M C A deserve much credit for affording our people the opportunity to hear her.

AMUSEMENTS

Fra Diavolo

Another large audience attended the performance of Fra Diavolo last evening at the Opera House, and while there were good grounds about the presentation yet it was the least satisfactory of the week and did not make the impression that the other previously given, have. The singing was good and the costumes elegant.

Miss Kirwin sang excellently and acted her part of Zerlina with spirit. Miss Christian was very good as Lady Allcash. Mr Conly did good work in his part and Messrs Frederick and Kohele created considerable amusement as the bandits.

This evening is Princess Pelicoe and will be given.

Maggie Mitchell

Our theatre goers will have the pleasure of seeing the favorite actress Maggie Mitchell at the Opera House next Monday and Tuesday evenings in her new comedy and drama. Miss Mitchell is always welcome in this city and will undoubtedly be given a hearty reception each night. The Portland Daily Press says of her:

To attempt to review the play would be folly. She alone can tell the simple story. Like the lady legends of the golden time, the story with its pure moral will cease to be told—for profane lips must not touch it—when the first teller dies or returning to what this little belongs, the centre piece of the framework makes them. She is its soul, its mind, its being. Fanchich and Maggie Mitchell must ever remain one and inseparable. In their wedlock is the narrative strength.

Extensive Improvements

The Bangor buggy, originated by the late J. J Whiton and for the past twenty years manufactured and sold by his successors, W F Whiton & Co, has a world-wide reputation, and the old factory on Harlow street, established in 1834, is one of the best known places in the city. The old workshops having throughout and outgrown their usefulness Messrs Whiton & Co have inaugurated extensive improvements which, when completed, will give them the largest and best carriage factory in the State. They have leased the entire Cottage Block, where their salesrooms now are, and have taken the part recently occupied as a livery stable and by Jordan's the gentlemen will have thrown the entire lower floor into a grand salesroom, 65 by 60 feet. In the front is a large and well arranged counting room, while the space in the rear 65x20, is divided into the painting and trimming rooms. In the upper story, the whole floor, 65x60, with the exception of the ante-room serves as a varnish room, is thrown into a fine storage room for carriages, and being clean, light and airy is admirably adapted to its use. The upper and lower floors are connected by an easy and novel means of which carriages are carried upon down as may be required. In the basement story are to be placed the wood working and blacksmith shops, leaving a large space for additional storage. A bridge will be suspended from the main floor to the building in the rear for the blacksmith shop, and this will be fitted up for the purpose of storage of carriages belonging to the firm or to persons who leave them for repairs. The other old buildings now in use will be abandoned. Messrs Whiton & Co. will continue to make a specialty of the manufacture of the Bangor buggy, but they will also keep a full stock of carriages from other factories of all kinds, either for pleasure riding or business purposes. They give employment to fifteen men, and we are pleased to see in the demand for more and better accommodations the evidence of their prosperity. We are always glad to see Bangor industries prosper and hope that the success which has attended the Whitons of fifty and odd years, the past fifty-four years, may long continue.

Mrs Ada M. Patten, of Hampden, leaves in a few days to join the Salvation Army in Pennsylvania.

THE FOURTH DISTRICT.

A Large and Enthusiastic Convention

Representative Boutelle Renominated by Acclamation.

District Elector and Delegates Selected.

A Strong Platform.

Enthusiasm for Mr. Blaine.

When two hundred and forty nine earnest and enthusiastic Republicans assemble at a District Convention when there is no contest to stimulate an active interest it shows that the Republicans of the Old Fourth District have enlisted for the fight and proper to speak in no uncertain sound this fall. Such was the case at City Hall yesterday forenoon when a splendid representation of the solid Republicanism of Eastern Maine came together for the purpose of renominating Congressman Boutelle, selecting a District Elector, two District Delegates and their alternates. The greatest good feeling prevailed and the enthusiasm of the convention was unbounded the name of Mr Blaine especially being the signal for a storm of applause. His Honor Mayor Brigg and the fellow opening speech and to his efficiency as presiding officer is due much of the credit for the promptness with which the business was transacted. The platform is a ringing one and was adopted with much applause.

THE CONVENTION IN DETAIL

At about nine thirty Chairman Woodbury of the District Committee opened the convention by reading the call after which he invited Prof Fenlon to invoke the Divine blessing which he did in a fervent and impressive manner. On behalf of the Committee Mr Woodbury then called Hon Charles E Brigg who received a most cordial greeting. Mr Brigg spoke substantially as follows his remarks arousing a great degree of enthusiasm among the delegates.

SPEECH OF CHAIRMAN BRIGGS

It must be a great honor to be selected to preside over your deliberations and I assure you that I heartily appreciate the compliment. As the State Convention is called to meet at 10 o'clock and as many of you are delegates to that as well as this convention I think we should do so with utmost dispatch. I shall the reform set the example by limiting my remarks. Judgement to a few words. The most important matters coming before you will be the selection of a candidate for Representative to Congress and delegates to the National Republican Convention. At this time, when an attempt is being made to cripple the industries of the country in a particularly of our own State through tariff legislation in fact when the very life of many of them is threatened by a Democratic President and a Democratic House the more important duties.

We have been fortunate in the past in being represented by a gentleman who has always stood firm and fearless in advocating whatever he believed to be for the best interest of his district State and country and I have no doubt, but that you will see to it that we are as well represented in the future.

A paper recently published contained a list of Presidential candidates each of whom it was said could carry his State followed by the query. But who can carry the country? The query following answered in Florida, Texas Tennessee and even Massachusetts, where the name of Blaine of Maine arouses unbounded enthusiasm. Let us to-day in our selection of delegates and in our nominations voice the sentiment of the people of Maine by trying to the country that we also believe him to be able and worthy to carry his own State, but enough of the country to make him its next President. (Great applause.)

The temporary organization was then perfected by the election of Horace Kellogg, of Vanceboro and Atty Campbell, of Sangerville, as Secretaries.

On motion of Hon L G. Downes, Calais, it was voted that the District Committee act as the Committee on Credentials.

On motion of J M Ambrose of Sherman, the following Committee on Resolutions were appointed James W Donlegan, Fred T Campbell B T Fowles, Lewis B Johnson.

After a short recess the Committee on Credentials through C A McCullough reported as follows

Aroostook,	33
Penobscot,	13
Piscataquis	7
Washington	19
Total,	70

Hon F G Downes, of Calais then moved that the temporary organization be made permanent and it was so voted.

Hon A J Lambert of Houlton was then reorganized by the chair and said:

I assume that you all have upon your lips the name of but one man whom you desire to have represent you in the House of Congress and of whose successes in the past you have a hearty remembrance. In behalf of Aroostook County I congratulate you that you are about to honor both yourselves and the gentleman whom you are to choose for your Representative. In Congress he has honored not only himself but also his constituents. I might speak of patriotism but I prefer to speak of a patriot who when alluded to looked dazed, and when the common rolled was not content with saying "This is well enough!" He went forth to deal blows for his country, whose welfare was deep in his heart, and won renown. You know how the navy sprung up as by magic, and how effectual blows were dealt the enemy by its sagacity and gallantry. This gentleman of whom I speak is the Hon Charles A Boutelle, and I move that his nomination be made by acclamation. The motion was seconded by Mr Woodbury of Orono who suggested that the nomination be made with three cheers and they were given with a will.

Hon S A Packard, of Blanchard, then presented the name of Hon Lambert Sands, of Sebec, on behalf of the Piscataquis Delegation as District Elector and the nomination was made by acclamation.

County Attorney M. N. Drew of Fort Fairfield, presented the name of F. A Powers, Esq., of Houlton, as one of the District Delegates. Mr. Drew's speech was enthusiastically received and was heartily seconded, Mr. Powers being elected by acclamation.

Mr. Downes presented the name of B. B Thatcher, Esq., of this city, as the other District Delegate and moved that he be elected by acclamation which was done with applause.

Hon E C. Goodnow presented the name of Dr. George E. Townsend of Calais, as Mr. Thatcher's alternate and Mr Packard the name of Hon. Josiah B. Mayo, of Foxcroft as alternate to Mr. Powers and both gentlemen were elected by acclamation.

On motion of Mr. Goodnow the following committee, was appointed to select a District Committee: E. C. Goodnow, Washington; John Birchland, Aroostook; E. C. Ryder, Penobscot, and E. W. Stevens, Piscataquis.

While the committee was out Mr. Dodgan, of the Committee on Resolutions submitted the following report which was enthusiastically adopted

Resolved—That the Republicans of the Fourth Congressional District of Maine in convention assembled, hereby reaffirm the time honored principles of our party and invite all patriotic citizens to join with them in the coming political campaign in achieving a signal victory for those principles.

Resolved—That our admiration for the matchless abilities of the great leader of the National Republican party, JAMES G BLAINE is unabated, and while we recognize the unselfishness and magnanimity which has induced him to withdraw all personal claim to renomination and thus to open the field for the first choice among the distinguished men of the party we have not failed to note with gratification the unfailing evidences that the great Republican army will demand to be led to victory by its most illustrious chieftain, and believing him to be well once the greatest exponent of Republican principles and the strongest candidate who can be selected, we have confidence that if the National Convention shall call upon him to bear the standard, he will loyally obey the summons and the delegates chosen by this convention are expected and instructed in all proper ways to impress these views upon the delegates at Chicago.

Resolved—That we heartily endorse the action of this Convention of Hon CHARLES A BOUTELLE for Representative to Congress from this District, that we highly appreciate the ability and faithfulness with which he has discharged his duties in the House of Representatives and we pledge him our cordial support.

F E Boyd of Springfield, on behalf of the Committee on Nominations reported the following for members of the District Committee and they were unanimously chosen: C A McCullough of Calais, Henry Nash of Addison, Wm H Lambert of Houlton, W A Perry of Presque Isle for Aroostook, C H B Woodbury of Dover and Hunter Knowles of Shirley for Piscataquis, Seth Weymouth of Old Town and A M Burton of Orono for Penobscot.

The convention then adjourned.

After a short recess the Congressional Committee held a meeting and elected A J Lambert Chairman and A M Burton Secretary.

DISPATCH FROM MR BOUTELLE

The following despatch from Congressman Boutelle was received after the Convention had adjourned so that it was too late to read.

WASHINGTON D C April 26

Hon C E Brigg, Bangor Me:

Please state to District Convention that I appreciate the last time I hoped to be able to personally express my gratitude for the continued expression of my constituents. But duty has prevented by the serious illness of one of my children. Although in this I am prevented by the serious illness of one of my children. Although in this I am prevented by the serious illness of one of my children. Although in this I am

Real Estate.

LOTS FOR SALE.

A few desirable building lots within a short distance of Post Office. Apply at
15 STATE STREET.
aj 21 25 2w

FOR SALE House of 12 rooms. Stone cellar, Penobscot and well water; good stable, corner lot, 200 by 225 feet; last three quarters of a mile from the Post Office. Inquire of D. L. Clark, Forest Avenue or G. H. Maynard on the premises, 32 Birch Street. Price, two-thirds its value. 104 aprils

For Sale in Passadumkeag.

A farm of 400 acres. Cuts thirty tons of hay. Plenty of cord wood and small timber, school house on the premises, two miles from Post Office, R. R. station and Steam Mills.

A great trade can be had by applying for terms, to C. E. HATHAWAY, Passadumkeag, Me.
aprils 12 10d&eow

For Sale or Rent.

House on Jackson Street. Apply to JOHN CONDON, Broad Street.
aprils

Farm for Sale.

Also Flax Farm on Essex Street, 10 acres good building. For sale or exchange for city property.
M. LINCOLN, Exchange Street.
aprils tf

FOR SALE.

A cottage house with eight rooms, No 100 Pearl Street, lot 20 by 70 feet. Inquire of
CALVIN KIRK, No 7 Essex Street.
aprils tf

FOR SALE.

A large two story house containing 10 rooms, all in good repair. A good stable, with new barn. Property located about three quarters of a mile from the Post Office. Will be sold cheap. Address, BOX 1004.
aprils tf

House for Rent.

A convenient house containing twelve rooms with all modern conveniences. Located on Park Street. Inquire of
GEO. W. LADD,
21 Exchange Street.
aprils

House for Sale.

This beautiful house lot now occupied by Mrs. L. A. Stull, on the corner of Essex and Garland streets, is now offered for sale. For particulars, inquire of Mrs. Stinson on the premises or of
B. THATCHER, 58 Exchange Street.

FOR RENT Brick house, nine feet cellar, 2 wells, 4 cisterns, Holly water throughout, $250 a year.
N. S. HARLOW
aprils tf

FOR SALE.

House and three gardens on Newbury St., centrally located. Inquire of
ADAMS BROS.,
aprils 4 Exchange Block

For Rent.

A small, convenient cottage house, containing 6 rooms, for a small family, located about one mile from Brewer Bridge. A bargain.
POST OFFICE BOX 56.
aprils

$600 will Buy Stock and Fixtures

FIRST-CLASS FANCY GOODS BUSINESS.

Address Box 1, Bangor Daily Whig & Courier Office.
aprils

House for Sale.

The desirable house and lot situated at No 126 Union Street. Price reduced. For particulars inquire on the premises, or of
WILLIAM H. WHITE, 15 Central Street.
aprils tf

FARM FOR SALE.

Formerly known as the Rogers farm, 1½ miles from Bangor, on stage road. Has 25 acres of land, a new orchard of choice grafted fruit, large barn, story and a half, painted and finished throughout, good water, cellar well protected, good stable recently, 2 large pastures, well watered by never failing springs, well fenced, 40 tons of hay, large wood lot, within half a mile of Kenduskeag Village, 1 mile from Bangor, within three minutes walk of school, 2 post offices, mail two times a day, 2 express offices, within a quarter of a mile of the depot. Will be sold cheap for cash or on time if desired. Inquire of
B. THATCHER, 58 Exchange Street.
aprils tf

Houses for Sale.

In order to close estates, I offer for sale the following tenements in the West End, all freight block on York Street, three separate houses, Will sell for a reasonable price, and easy terms of payment. Now is the best opportunity to obtain a residence at a price within the reach of all.

Also, the house on the corner of Somerset street, next north of A. H. Thayer's residence. A very desirable building place. Also,
B. THATCHER, Real Estate Broker,
aprils 58 Exchange Street tf

Wanted, Lost, Found, etc

WANTED.

Scrapers to buy the Engraving Extracts and Articles, now sold in the Eastern part of the State. Address Box 1, Dandelion Co., West Paris, Maine.
aprils 3w

WANTED A capable girl to do general housework at No 22 Union street.
aprils tf

WANTED.

A capable Americanized girl for the care of children. 134 HAMMOND ST.
aprils

WANTED.

Good worker and Blacksmith who are good for driving old work, wanted AT ONCE. The best of pay for good wages in the country.
WINCHESTER & YORK,
Carriage Depository, Harlow Street.
aprils

WANTED Long or short of energy and honesty to work on the Universal Edition of Webster's Dictionary. A thorough and complete encyclopedia of 25 volumes quarto. Indorsed by such men as never before indorsed any work. Only one agent of national reputation in this country and Canada. The Boston Herald says of it: "It is a perfectly reliable and thoroughly safe work." Hon. Geo. W. Curtis says: "Without exaggerated work as a book of reference." It is the most complete, practical and intellectual work ever published. Address, for full particulars, Publisher, Library Department, 283 Washington St., Boston.
aprils 4t&w1w

New Woolen Rags WANTED.

We are paying cash for new Tailor's clippings, put up in bales and all kinds of new woolen rags, lots of not less than 100 pounds.

N. B.—We do not buy old rags, paper stock or any rags of any kind. JOHN W. McMAHON, 50 Atlantic Avenue, Boston.
aprils 4t&w1w

Horses! Horses! Horses!

W. L. ROBBINS

has just arrived with 30 head of young, sound and reasonable horses suitable for city, business or farm use, and every one warranted as represented or money refunded. Mr. Robbins is connected with O. W. Richardson's Sale and Exchange Stables, Boston, the largest dealers in horses in New England, and any one wishing to purchase can save money by buying here. Horses can be seen at Nickerson & Lunt's Stable, Harlow Street, Bangor. Please give me a call.
aprils 1m Com copy 2w April 19

NICKEL PLATING.

MCGUIER & JONES,

Brass Founders and Finishers

Fire Place Furnishings, Wire Work, Fencing, And Iron Work for Buildings. Estimates Given.

31 and 33 Pearl Street, Portland.
aprils codlm

Minetto Window Shades

In all colors. The Art Shades are Decorated and Transparent. All Minetto Shades, Plain or Decorated, are unsurpassed in Beauty, Durability and Finish.—Mounted on first-class Spring Roller ready to hang.
aprils cod 6m

A DETECTIVE VICAR.

By MISS M. E. BRADDON.

[CONTINUED.]

"Nothing wrong with Bella, I hope?" he asked nervously.

Bella was the bride.

"No, there is nothing the matter with Bella at present. It is about yourself I want to talk. I think—when we first know you—you told me that you stood quite alone in the world—that you were an orphan—had fought your own way in life—had not a living soul belonging to you?"

"All that is quite true," answered Gaston Foy, looking straight at the questioner, with a face that showed not trace of emotion or surprise. "Why discuss the matter this morning? It is not a cheerful subject."

"You have deceived me," said Mr. Umpleby. "I am told you have a sister."

This time the young man was palpably moved. Strong as he was in dissimulation, his self-control failed him. For the moment he stood staring blankly at his accuser—wordless. Then he suddenly recovered himself, and looked at Mr. Umpleby pleadingly with a deprecating smile.

"You have found out my secret," he said, mournfully. "It is a sorrowful one. Yes, I have a sister, yes, I have kept her existence a secret from you and all I love in this house. Poor girl! her life has been—is—a burden to herself and others. An invalid, almost an imbecile, my afflicted sister shrank from the world as the world would have shrunk from her. Had you seen her you might have been prejudiced, you might have regarded her as an obstacle to my marriage."

"You ought to have told me the truth," answered Umpleby sternly. "I learn that a few days ago this girl was living with you at Parmiter. You removed her from there in a weakly state of health. Where is she now?"

"At the seaside."

"Where?"

"At Howcomb."

He named a place at least fifty miles from Grandchester.

"Alone?"

"No, with friends of mine."

Mr. Umpleby took a telegraph form out of the drawers in his desk and laid it on the blotting pad.

"Write a telegram to your Howcomb friends at my dictation, to inquire after your sister's present condition. A few words will do. Thus 'I am anxious about my sister—please let me know how she is this morning. Answer paid.' The reply can come here. Why do you hesitate?"

"Because your request implies suspicion. I shall send no such telegram. Why should you doubt my poor suffering sister into this day's business? I have told you the truth about her. I have told you why I have hitherto concealed her existence from you and yours. Can you not allow me to forget her, at least for to-day?"

"No, Mr Foy. I want to have positive proof that your account of this young woman is a true one. I want to know that she is—alive and in safe hands. When we have settled that question I shall have to ask you another."

The beetle spot had intensified on the young man's cheeks, leaving the rest of his face pale. He helped his baby lips with his handkerchief.

"What question?"

"I shall have to ask you about your wife, and when and how you became a widower. What have you done with the young woman, Jane Dawson, whom you married three years ago at the registry office in St Swithin street? Was she an imbecile, too? Were you compelled to conceal her existence?"

"There is some mistake," said Foy, recovering his resolute tone, but not his natural color. "I was never married in my life."

"I have been shown a copy of their entry of your marriage, or the marriage of a man calling himself Gaston Foy, clerk of Grandchester. The name is not a common one. Come, Mr Foy, we need not prolong this argument. I never liked the notion of your marrying my daughter, though I submitted to it to please my womankind, but last night I made up my mind you should not marry her, and now, my young friend, there is the door. I wish you a very good morning."

"And now, my friend, there's the door."

"This is strange treatment, Mr Umpleby."

"Not no strange as your own can be, Gaston Foy took up his hat from the table and left the room without a word. He was meditating what he should do with himself in the next hour. He was speculating whether he should have one hour free in which to extricate himself from a desperate predicament—whether he was not so hemmed round and beset with danger as to make all movement on his part folly of folly.

He walked slowly out of the house, down the broad flight of steps, and as he stood in the iron gate of the garden a hand was laid upon his shoulder.

"I arrest you on suspicion of murder," said a voice, and Gaston Foy knew that his course was up.

CHAPTER VI.

BROUGHT TO A-HOLDER.

The day had seemed long to the prisoner in Millside jail, although he was cheered by the society of his mother, who spent all the time the authorities allowed in her son's gloomy apartment. It was a sight to see the brave-hearted old lady sitting opposite her son knitting a deuce-piled of soft Shetland wool, and pretending to be as comfortable and as much at her ease as if she were in her pretty drawing room at South Kensington. Not by so much as a quiver of her lip would she allow herself to betray her anxiety. Her heart was as heavy as lead, yet she contrived to smile, and kept up a cheerful flow of small talk about the past and future—church affairs, the schools, the choir.

But even with this consoling company the dark winter day had seemed long to George Caulfield. He was feverishly expectant of news from Grandchester, and when none came he fancied that his friend, his lawyer, and the police had alike failed in their efforts to let in light upon the mystery of that nameless girl's death.

And if the day seemed long, what of the dreary winter night, when imagination, excited by strange circumstances and strange surroundings, conjured up the horrors of a criminal trial—the crowded court, every creature in it believing him, George Caulfield, the murderer of a helpless girl. He saw the chain of circumstantial evidence lengthening out link by link, and he could have no power to sunder those links. His life would be sealed.

And then involuntarily there broke from his lips a cry of anguish:

"He is brought as a lamb to the slaughter, and as a sheep before her shearers is dumb, so he openeth not his mouth."

He had spent a feverish night, given half to wakefulness, half to appalling dreams. He had risen and dressed himself as soon as it was light, and now he sat waiting wearily for some sign from the outer world, some cheering message, some word of hope. It was only two days since the Vicar of Freshmead had left him, yet it seemed ages.

Hark! was not that the cheery voice he knew so well, the full vibration of tones that came from powerful lungs, the clear utterance of a man accustomed to address multitudes? Yes, it was Leworthy's voice, assuredly, and that cheerful tone should belong to the bringer of good tidings.

He sat with his hands clutching the edge of his pallet, profoundly agitated, while the grating key turned in the lock, and the heavy cell door moved slowly back. Then the vicar rushed into the cell and grasped his hands, and laid his hand upon his forehead in loving benediction.

"God bless you, my dear boy! You will not have long to stay in this wretched hole. The man who brought that poor creature to the station is arrested; he came here by the train I traveled in. He is now in this jail. There will be a post mortem to-day, the inquest will be reopened on Monday instead of on Wednesday next, and the evidence then produced will prove his guilt and your innocence."

"Thank God!" ejaculated George Caulfield, and then he fell on his knees beside the prison bed and poured out the rapture of his soul in prayer and thanksgiving.

When he had finished that voiceless prayer he sat down quietly beside his friend to hear how the vicar had done his work and how completely he had succeeded.

"Up to last night the evidence against my gentleman was only speculative," he said, when he had described all that had happened in Belargate and at Parmiter; "but last night the police contrived to bring matters to a focus. Once having got a clew, they worked marvelously well. They got hold of half a dozen photographs of this Mr. Foy, who had been vain enough to get himself photographed, at different times, by all the leading photographers of Grandchester. Provided with these, they went the round of the chemists' shops, and found where my gentleman had bought poison. They traced him from lodging to lodging, till they found him, two years ago, living in the outskirts of Grandchester with a weakly, nervous wife, whose description corresponded exactly with that of the weakly, nervous sister at Parmiter. They obtained a photograph of this young woman, which had been given by her as a parting souvenir to the landlady, and this portrait Mrs. Moff, the Parmiter charwoman, identified as a likeness of the so-called sister. This was bringing things to a focus, wasn't it? I inquired the vicar, giving his young friend a ferocious dig in the ribs.

"Decidedly."

"They were brought still closer this morning, thanks to my advertisement for a missing young woman in a Rob Roy shawl. This morning an elderly female appears at Messrs. Brookham's, solicitors—your solicitors, you know—and tells them that she keeps a small public house in Water lane, a narrow street leading to the river, and within five hundred yards of the railway station, and to her house came a young man with an ailing young woman in a plaid shawl—Rob Roy pattern. They stayed there two days and two nights, and while they were there the young woman got worse, and was so ill that she had to be carried to the station when the young man, who owned to being her husband, took her away. He was taking her to the seaside, he told his landlady, the doctor having said the sea air would bring her round. The landlady's son, who was in the fruit trade, helped to carry the poor young woman to the station. It was quite dark, and no one took much notice of them. This is why the police could get no information from cabmen or cab masters, you see. Now, this good woman, the landlady, has been brought to Millside this morning. She will see the corpse and she will see Mr Foy, and I hope she may be able to identify both. She has seen Foy's photograph and recognized it already. So to long and short of it is, my dear fellow, that I think you're pretty comfortably out of this mess, and I hope you'll never do such a thing again."

The vicar affected facetiousness, perhaps to hide the depth of his feeling. He loved his friend almost as well as he loved his own sons, and that is much, for the man's heart overflowed with love.

The inquest was reopened on Monday, and the evidence against Gaston Foy was so complete in all its details that the jury had not a moment's hesitation in ordering the immediate release of George Caulfield, who left Millside by an afternoon train, and celebrated an evening service at Philemon's that night. How happy he and his mother were as they sat side by side in the railway carriage on the journey back to London.

"I think it will be a long time before I shall care to travel at night and alone," said the young man to Jessie that night, pleasant and profitable. "The memory of that awful hour between Grandchester and Millside would be too vivid."

The complete history of Gaston Foy—how he married a poor girl of humble station, and grew tired of her soon after the birth of a child, whose death left the mother weakened in body and mind, how, when he found himself getting on in the world, received and made much of in the Umpleby household he determined to get rid of his wife and marry Miss Umpleby—is all to be read in the criminal records of Grandchester, in which city the young man was tried for wilful murder, found guilty, and hanged within the prison walls a fortnight afterward.

THE END

Grange Meetings.

Waldo County Pomona Grange—Next meeting with Sandy Stream Grange, Friday, April 27.

Penobscot County Grange—Next meeting with Pine Grove Grange, Brewer, Saturday, April 28.

Androscoggin County Pomona Grange—Next meeting with Excelsior Grange, Pownal, Wednesday, May 2.

Cumberland County Pomona Grange—Next meeting with Presumpscott Grange, Wednesday, May 2.

CLOSING-OUT SALE!

Pictures, Frames, and Artist Supplies.

Having decided to close out my business in Bangor, I shall offer my entire stock and fixtures at a great sacrifice.

Winsor & Newton's Tube Paints, 60 Water Colors, China Colors, Plaques, Panels, etc.
AT A GREAT REDUCTION!

STUDIES AT HALF PRICE!

Pictures all Framed at Great Bargains.

C. L. DAKIN,
72 Main Street.
aprils

Brewer Savings Bank.

The annual meeting of the members of the Brewer Savings Bank, will be held at their bank room on TUESDAY, May 1st, at 10 o'clock A. M. for the choice of Trustees, and for the transaction of any other business that may lawfully come before them.

F. P. FARRINGTON, Secretary.
Brewer, April 16th, 1888.
aprils

PATENTS OBTAINED FOR INVENTORS by PERLEY W. L. LANDER, Solicitor of Patents, West Market Square, Bangor, Me.
may d&w

SPECIAL BARGAINS

Fancy Evaporated Apple,
15 Cents a Pound,
7 Pounds for One Dollar.

Good Evaporated Apple.
2 Pounds For 25 Cents.

—AT—

TEA WHITE'S.

MISS P. H. PALMER,
NO. 66 MAIN STREET,
Having just returned from Boston with
NEW GOODS,
invites your attention to the following prices:
Handkerchiefs, 3 for 21 Cents.
Warranted Gloves, $1.00.
Cherub Heads all Perfect, 10 cts. Each.
Cabinet Frames—Latest Styles.
aprils

OUR LITERARY CONTRIBUTION

for this week is a short original article on Underwear, and we hope it may be of interest to all in want of such goods. What we wish to say is this: We have received our Spring stock of Underwear, and are now prepared to show full lines of Ladies', Gents, and Children's Spring and Summer Underwear from 25 cents up. We have the new style Jersey Underwear in all grades; also a large assortment of Ladies', Gents' and Children's Hosiery. Specially good trade in "fast black" Hosiery, both for Ladies and Children.

LORD & BRAGDON,
18 WEST MARKET SQUARE.
aprils

BUZZELL & HUTCHINS,

NO. 27 MAIN STREET.

Have now in stock a fine line of

Men's and Boys' Button Balmoral and Congress Boots.

New Styles, Good Quality, and at Reasonable prices.

We wish to call your special attention to our

$3.00 GLOBE LINE,

which is easy and comfortable, requiring no breaking in; inside entirely free from tacks and nails. One of the best shoes ever sold for three dollars.
aprils MWF&w

L. J. WHEELDEN COMPANY

ARE NOW SELLING EVERYTHING IN THE

PIANO, ORGAN AND SEWING MACHINE LINE,

For Less Money and on Easier Terms than any Other House in the Business.

NO MATTER what style or make you want, if you wish to save money, it only remains for you to investigate, get everybody's lowest prices, and then call at 76 MAIN STREET before closing a trade with any dealer, agent or friend, and they will prove that they mean just what they advertise.

L. J. WHEELDEN, President. M. C. MOORE, Treasurer.
otf d&w

VIENNA

SAUSAGE.

A New and Popular Delicacy, at

J. C. NORTON & CO.'S.
aprils

MR. PROUTY,

Agent for the Burlington Shirts

made to measure, is stopping for a few days at the Penobscot Exchange and will be pleased to wait upon any who may desire a perfect fitting shirt.
aprils 3t

Something New —IN— DECORATIVE ART.

Having acquired the proprietorship of a new and beautiful process of decorating walls, panels, ceilings, pottery, or in fact, any surface desired, I now desire to extend the practice of the method, and to that end am prepared to sell rights for Bangor, Brewer and Orrington. The work is extremely simple and can readily be done by any intelligent person. This is an exceptionally opportunity for bright young men desiring employment at close light, pleasant and profitable. I will instruct any person purchasing the exclusive right for any of the towns mentioned, so that they may go to teaching and selling individual rights at once. The work is exceedingly inexpensive, and its beauty, together with its manifest superiority over any other paint, recommends it at once. Those interested and the public generally, can see samples of the work at 75 Pickering Square.

PROF W. A. JOHNSON.
aprils

VEAL,

Mutton, Spring Lamb and Poultry, at

CHAS. YORK & CO.'S.
Band B Granite Block
April 19

NEW INVOICE

EAST INDIA CHERKINS

In Bulk, cured in Malt & Vinegar.

New Sultana Prunes.

By Steamer L. P. Miller.

Flour in all Grades.

Florida, Valencia and Blood Oranges.

THOMPSON & KELLOGG.

14 and 16 Central Street.
aprils

Hop Plaster. Instant Relief. Speedy Cure. A popular and successful combination of Soothing, Strengthening and Velvet-like plaster—fresh hops, hemlock gum and balsam. Pain, soreness or weakness in the back, side, kidneys, chest, shoulder, liver and other muscles are all instantly relieved and cured. Warranted the best plaster known. Sweet, reliable, healthful. Sold everywhere. 25c., five for $1. Mailed for price. HOP PLASTER CO., Proprietors, Boston. DEATH TO PAIN.
aprils TTS&w

PRINTING of every description, neatly and cheaply executed at the Whig & Courier Job Office, Post Office Avenue.
R. A. BURR Proprietor

AFTER THIS DATE,

February 1, 1888,

we shall adopt a strictly

CASH SYSTEM

Under no circumstances will ANY person be given credit. This system enables us to buy and sell goods at fully 5 per cent. less than all competitors. We thus give the purchaser more value for his money than any other boot and shoe store in Bangor.

Money Refunded if Goods Do Not Suit.

Remember, we are Headquarters

—FOR—

RUBBER GOODS.

DUDLEY, SHAW & CO.,
4 Kenduskeag Bridge
E. G. WALDRON, - - Manager.
feb25

A Rare Opportunity.

Having decided to make a change in our business, will sell our stock and fixtures, in whole or in part, to suit purchaser. A bargain for the right party. Location good, rent low. For particulars apply to
WALTER S. ALLEN & CO.,
Cigar Manufacturers,
120 Main Street, Bangor.
aprils 1w

ARE YOU 40 YEARS OLD

No matter whether you are or not,

If suffering from Dizziness or Pressure in Head, Spots before Eyes, Pain Around or Palpitation of Heart, Pain in Region of Heart with feelings of suffocation, Ringing Sound in Ears, Numbness or Prickly Sensation of Limbs, especially the Arm, Pain between Shoulders and in Side, Dry Cough, Flatulence, Sour Stomach, or Suffering from General Debility with Loss of Appetite, etc.

ANTI-APOPLECTINE

(Trade Mark.)

The only Apoplexy Preventive and Paralysis Cure, will relieve you and prevent an Apoplectic Shock. It is a sure cure for Paralysis, Rheumatism, Heart Disease, Angina Pectoris, Chronic Bronchitis, Liver Complaint, Kidney Trouble, Dyspepsia, etc., etc.

Manufactured by Dr. H. S. Hutchinson & Co., Edinburgh Falls, N. Y. U. S. A. Price $1 per bottle, 6 bottles for $5 co. Send for Circular and Testimonials.

For sale by Druggists and Dealers in Medicine.

Send 12 cents for 100 Homœopathic and How to treat them.
aprils 6m eod&w

CARTER'S LITTLE LIVER PILLS.

CURE

Sick headache and all those disturbances of the system when a cathartic is required, such as costiveness, Piles, Dyspepsia, Biliousness, Dizziness, Coated Tongue, Pain in the Side, &c. When they are used strictly according to directions they will give perfect satisfaction to those who may be willing to pay the price of them for the benefit they do.

SICK

Sick headache, yet Carter's Little Liver Pills are equally valuable in Constipation, curing and preventing this annoying complaint, while they also correct all disorders of the stomach, stimulate the liver and regulate the bowels. For a dose or two only cannot

HEAD

Ache they would be almost priceless to those who suffer from this distressing complaint; but, fortunately their goodness does not stop there, and those who once try them will find these little pills valuable in so many ways that they will not be willing to do without them. But after all sick head

ACHE

is the bane of so many lives that here is where we make our great boast. Our pills cure it while others do not.

Carter's Little Liver Pills are very small and very easy to take. One or two pills make a dose. They are strictly vegetable and do not gripe or purge, but by their gentle action please all who use them. In vials at 25 cents, five for $1. Sold by druggists everywhere, or sent by mail.

CARTER MEDICINE CO., New York.

Small Pill. Small Dose. Small Price.

SPRING PAPER HANGINGS

Now Opening.

D. BUGBEE & CO.
marchs

NOTICE.

The Stockholders of the Bangor Gas Light Company are hereby notified that the annual meeting of said company will be held at their office in Bangor, on Monday, the 7th day of May next, at 2 o'clock P. M., for the choice of Directors and the transaction of any other business that may legally come before said meeting.

HENRY BOARDMAN, Clerk.
Bangor, April 14th, 1888.
april 15

Water Filters.

Six Gallons per day for a family. Also the Simon Filter, adapted to any faucet, where there is a pressure of water, $1.00 each.

W. P. DICKEY & CO.
aprils

Boston and New York STOCKS

Bought and sold on a margin of 2 per cent. and upwards.

Orders by mail or telegraph a specialty.

THE NATIONAL STOCK EXCHANGE,
JOSEPH CLEARY, Manager,
24 Congress St., Boston, Mass.
marchs d&w 3m

EXHAUSTED VITALITY.

A Great Medical Work for Young and Middle Aged Men.

KNOW THYSELF.

More Than One Million Copies Sold.

It treats on Nervous and Physical Debility, Premature Decay, Impotency, Impaired Vigor and Impediments to Marriage, and the untold miseries consequent thereon. Contains 300 pages, elegantly bound, full gilt. Warranted the best medical work published in the English language. Price only $1.00, sent postpaid, and in private wrapper. Illustrative sample for 6 cents. Send to-day.

PUBLISHED by the PEABODY MEDICAL INSTITUTE, No. 4, Bulfinch Street, Boston, Mass., to whom all orders should be addressed.
aprils MWF&w

The Many Thousands Sold Establish Them as Unequalled.

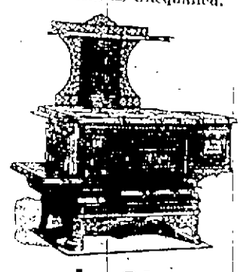

Royal Clarion COOKING RANGE

With Low End Hearth

And Large Ash Pan.

FITTED FOR COAL OR 24 INCH WOOD

Furnished with Plain ZEGS or with CABINET BASE, LOW HOT CLOSET, ELEVATED HOT CLOSET, ELEVATED SHELF, END TANK, WATER FRONT, or BRASS COLS. Also any TACHMENT, making the most complete cooking apparatus yet produced. Made by skilful mechanics from the best materials.

Every Range Warranted.

Sold by leading STOVE DEALERS. If not for sale in your vicinity, send your address for information to the manufacturers.

WOOD, BISHOP & CO.,
BANGOR, ME.
jan2 d&w

GRAND SPECIAL Announcement!

—TO THE—

PEOPLE

—OF—

Maine, New Hampshire, Vermont.

The Atkinson House Furnishing Co., having completed their purchases for

This Spring's Stock,

respectfully request a call from all those interested in Furnishing and Beautifying their Homes. And we would further request that those near our Bangor stores, located on Union street, opposite the Bangor House, should call on our manager, Mr. A. J. Morey. And those living in the line of the Knox & Lincoln R. R., in the vicinity of Rockland, we would respectfully request to call at our store on Main St., formerly the old Lynde Hotel, Mr. W. A. Kimball, Manager. And again, to those who are nearest our Auburn store, located on Main street, Mr. J. J. Emerson the manager, will attend to your every want in House Furnishings. And to those living at Kennebunkport, and Old Orchard, and towns adjacent to Biddeford, we would respectfully request them to call at our store on the corner of Alfred and Bacon Sts., Mr. Frank S. Atkinson, Manager. While to those who prefer to select from our mammoth stock, we would say come to our store and headquarters at the

Cor. of Middle and Pearl Sts.

In each of these stores we carry full lines of furnishings which we sell for cash, or a quarter cash, and balance by the week or month. Or we prefer to make cash sales when we can, but at the same time it has always been our aim and object to satisfy every one of our customers to the uttermost, when they wish to buy for cash or on time. This is the House Cleaning season of the year. Old Carpets must give place to the New, Old Chamber Sets should be replaced by those of late design. Parlor Suits that have been in use for some time often moved into the sitting room, making room for the new Parlor Suit. Perhaps you have been using for many years the dining room set, but change that for a new one, consequently making a gap in the room. We can sell you anything you may need.

CARPETS,

from the very largest stocks at LOW PRICES than you can buy elsewhere, we will sell them to you for cash, or quarter cash, and the balance by the week or month. Write for samples.

CHAMBER SETS.

We have an enormous quantity in each of our stores. Ask your neighbors who have seen them, and they will tell you our stocks are endless in variety, and we will sell you Cheaper than you can buy elsewhere. We mean what we say, for cash, quarter cash, or balance by the week or month. Write us for cuts, photographs and prices. Orders through the mail promptly attended to.

Parlor Suits

In all the stores in Endless Variety, and a stock of 350 full suites at our Bangor store. Prices from $31 to $100, all cash, or quarter cash, and balance by the week or month. Write us for photographs, cuts and prices.

Kitchen Ranges.

In all our stores you will find the Tucker, New Tariff, and First National, besides a host of others, but to those who wish a good range we recommend the Quaker and the New Tariff, also the First National, for a lower priced one. We have them all the way up to $50, and we sell you a range for cash, or for $10 down and the balance by the week or month, not delay ordering. We would rather have the range in your house than in our store house, and let you take your time to pay for it.

Window Shades and Drapery Curtains.

Lace Curtains all prices, kinds, qualities and styles. And everything to completely furnish a House, Hotel, Cottage, Church, Lodge Room, or Club Room. Write us for cuts, catalogues and prices. We please do not forget that we handle the

Baldwin Refrigerator & Ice Chests,

besides other makes and kinds, but we prefer to sell the BALDWIN, as it has the RUGGEST REPUTATION of any Ice Chest or Refrigerator in the market. Write us for cuts, catalogues and prices of the Celebrated Refrigerator, and do not delay buying, because hot weather will be upon us, and you will regret it. And please remember that MR. MOREY, manager of the Bangor Store; MR. KIMBALL, manager of the Rockland Store; MR. EMERSON, manager of the Auburn Store, and MR. ATKINSON, manager of the Biddeford store, will each show you a complete line of house furnishings and give you the same terms as would be given at the headquarters at Portland. All goods will be delivered FREIGHT PREPAID at your depot, and at each one of these stores you will receive the most HONORABLE TREATMENT POSSIBLE TO GIVE A CUSTOMER, whether you wish to buy for cash, or part cash, and the balance on time.

Respectfully,
The Public's Obedt. Servants.

THE ATKINSON House Furnishing COMPANY.

Headquarters Corner Pearl and Middle Streets and Branches as above quoted.

Do not pay long prices when you can buy goods from us and save money. It costs you nothing to look, and very little to write.

Consequently it is an easy matter to inform yourselves.

ISAAC C. ATKINSON, General Manager.
aprils10

Railroads and Steamships

Maine Central Railroad

Arrangement of Trains.

IN EFFECT APRIL 12th, 1888.

Depart when noted here in Bangor time.

GOING EAST.

[illegible]

GOING WEST

[illegible]

BUCKSPORT BRANCH

[illegible]

MT DESERT BRANCH

[illegible]

ARRIVALS

[illegible]

New Brunswick Ry. Co

ALL-RAIL LINE

ARRANGEMENT OF TRAINS

IN EFFECT APRIL 2, 1888

EASTERN STANDARD TIME

Southern Division

[illegible]

Northern Division

[illegible]

Arrivals

[illegible]

Bangor & Piscataquis R. R.

ARRANGEMENT OF TRAINS

[illegible]

ARRIVALS

[illegible]

ANCHOR LINE.

Glasgow Express Service

LIVERPOOL via QUEENSTOWN

[illegible]

GLASGOW SERVICE

GLASGOW and LONDONDERRY

[illegible]

SAVANNAH

FAST FREIGHT AND PASSENGER LINE

VIA

NEW ENGLAND AND SAVANNAH STEAMSHIP CO

Steamships SEATO (17) and SEGUROLA every THURSDAY at 3 P. M. from LONG WHARF, 17 Atlantic Avenue, Boston.

RICHARDSON & BARNARD, General Agents, Long Wharf.

A. DOW SAMPSON, Agent, 1 Long Wharf.

D. G. PERKINS, Agent, 1 Long Wharf.

H. Waddell, Agent, Savannah.

BLAKE, BARROWS & BROWN, Bangor.

OCEAN STEAMSHIP COMP'Y FROM NEW YORK

A. DOW SAMPSON, N. Y. Agent, 201 Washington St.

Boston & Bangor S. S. Co

Spring Arrangement.

Commencing Monday, April 23, 1888, Steamers will leave Bangor every Monday and Saturday at about 5 P. M. on the arrival of the cars from Boston, for Rockland, Camden, Belfast, Searsport, Bucksport and Hampden.

RETURNING

Leave Boston, Commercial Wharf, every Tuesday and Saturday at about 4 P. M., for Rockland, touching at intermediate landings, and connecting with the early morning trains of the Maine Central Railroad for Bangor and points East.

Freight received on days of sailing only until 5 P. M. Passengers will be carried at the lowest rate of fare.

Staterooms secured on application to the Agent at Bangor.

RENS T. SANBORN, Agent, Bangor.
CALVIN AUSTIN, Agent, Boston.
WILLIAM H. HILL, Jr., General Manager.
aprils

Portland & Boston Steamers

FIRST-CLASS STEAMERS OF THE

OLD RELIABLE LINE

leave Franklin Wharf, Portland, every evening, Sundays excepted, at 7 o'clock, arriving in Boston in season for earliest trains for Lowell, Lynn, Waltham, Lawrence, Providence, Worcester, Fall River, Springfield, New York, etc. Through Tickets to Boston at principal R. R. Stations.

J. F. LISCOMB, Gen. Agent.
aprils d&w1w acts

NewspaperARCHIVE®